HITACHI

SM011

42PD9700C
42PD9700U
42PD9R10
55PD9700C
55PD9700U



SERVICE MANUAL
MANUEL D'ENTRETIEN
WARTUNGSHANDBUCH

CAUTION:
Before servicing this chassis, it is important that the service technician read the "Safety Precautions" and "Product Safety Notices" in this service manual.

ATTENTION:
Avant d'effectuer l'entretien du châassis, le technicien doit lire les «Précautions de sécurité» et les «Notices de sécurité du produit» présentés dans le présent manuel.

VORSICHT:
Vor Öffnen des Gehäuses hat der Service-Ingenieur die „Sicherheitshinweise" und „Hinweise zur Produktsicherheit" in diesem Wartungshandbuch zu lesen.

Data contained within this Service manual is subject to alteration for improvement.

Les données fournies dans le présent manuel d'entretien peuvent faire l'objet de modifications en vue de perfectionner le produit.

Die in diesem Wartungshandbuch enthaltenen Spezifikationen können sich zwecks Verbesserungen ändern.

Servicing the 42PD9R10

Service the 42PD9R10 in the same way as when servicing 42PD9700U.

SPECIFICATIONS AND PARTS ARE SUBJECT TO CHANGE FOR IMPROVEMENT

PLASMA TV
MAY 2006

Contents

1. Features ---------- 2
2. Specifications ---------- 4
3. Service point ---------- 5
4. Component names ---------- 6
5. New adoption technology ---------- 7
6. Adjustment ---------- 11
7. Troubleshooting ---------- 38
8. Self-diagnosis function ---------- 53
9. Basic circuit diagram ---------- 55
10. Printed wiring board diagram ---------- 80
11. Block diagram ---------- 85
12. Connection diagram ---------- 87
13. Wiring diagram ---------- 89
14. Disassembly diagram ---------- 92

CAUTION FOR SAFETY

Please read this page before repair the monitor.

This page explains to following items for keep the safety of set and prevent to accident during repair work.

● **We explain by symbol at happen the damage or injury when took wrong repair.**

⚠ **Warning**	This symbol means **"possible to die or heavy damage"**
⚠ **Caution**	This symbol means **"possible to damage or something will break"**

● **We made the symbol as below, which are kind of following items.**

⚠	This symbol means **"CAUTION"**
⚠	This symbol means **"POSSIBLE to ELECTRIC SHOCK"**

❗	This symbol means **"MUST"**
⃠	This symbol means **"DO NOT"**

⚠ WARNING

■ **Should be follows to instructions.**

⚠

We indicates to cabinet, chassis and parts by label, which are special attention part.

Please follow to note and [Safety Instructions] of User's Manual.

■ **Prevent the electric shock.**

⚠

Please take care during working because monitor has high voltage part and power supply part.

Possible to die if you tough to these place by miss take.

Please disconnect power plug during overhaul, reassemble or change parts.

You will die or take damage by electric shock if you touch to live part.

■ **Use recommended components.**

❗

Please use to same characteristic component, which is same as previous for your safety and keep reliability especially marked by ⚠ in parts list and circuit diagram.

It is reason of electric shock or fire if you use non-recommended component.

■ **Should be kept same style of wiring or component.**

❗

Monitor uses tubes or tapes, which made by insulator, and some components are keep distance from surface of PCB for safety.

Internal leads kept from hot part or high voltage part by clamper or styling, so please return to original condition for prevent to electric shock or fire.

■ **Should be done safety check after finished.**

❗

Every part (removed screws, component and wiring) should be returned to previous condition.

Check around repair position for make damage by miss take and measure the insulated impedance by meg-ohm meter.

Confirm the value of impedance, that value is more than 4M ohm.

It is reason for electric shock or fire if that value is less than 4M ohm.

■ **Nobody can check and repair to the code and combination circuit of HDCP.**

⃠

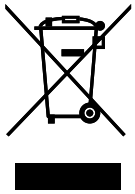
Never remove the shield case, which is assembled to the code and combination circuit of HDCP.

PRECAUTIONS

How to clean the plasma screen panel of the monitor
Before cleaning the monitor, turn off the monitor and disconnect the power plug from the power outlet.
To prevent scratching or damaging the plasma screen face, do not knock or rub the surface with sharp or hard objects. Clean the screen with a soft cloth moistened with warm water and dry with a soft cloth. If it is not enough, then use a cloth with mild detergent. Do not use harsh or abrasive cleaners.

How to clean the cabinet of the monitor
Use a soft cloth to clean the cabinet and control panel of the monitor. When excessively soiled dilute a neutral detergent in water, wet and wring out the soft cloth and afterward wipe with a dry soft cloth.
Never use acid/alkaline detergent, alcoholic detergent, abrasive cleaner, powder soap, OA cleaner, car wax, glass cleaner, etc. especially because they would cause discoloration, scratches or cracks.

Information for users applicable in European Union countries



This symbol on the product or on its packaging means that your electrical and electronic equipment should be disposed at the end of life separately from your household wastes. There are separate collection systems for recycling in EU. For more information, please contact the local authority or the dealer where you purchased the product.

1. Features

Large-screen, high-definition plasma display panel
The 42-inch colour plasma display panel, with a resolution of 1024 (H) x 1080 (V) pixels, creates a high-definition, large-screen(aspect ratio : 16:9) and low-profile flat display. Free from electromagnetic interferences from geomagnetic sources and ambient power lines, the panel produces high-quality display images free from color misconvergence and display distortion.

High Performance Digital Processor
A wide range of input signals can be handed,including composite, component,and HDMI.High Definition Digital Processor creates the fine-textured image with dynamic contrast. In addition, it corresponds to a broad array of personal computer signals, from 640 x 400 and 640 x 480 VGA to 1600 x 1200 UXGA.(Analog Input)

Easy-to-use remote control and on screen display system
The remote control included eases the work of setting display controls. Further, the on-screen display system, displays the status of signal reception and display control settings in an easy-to-view fashion.

Connecting to an Audio Visual Device
• Three Scart terminals[*1], composite/S terminal[*2], a component terminal[*3], and two HDMI terminals have been added. A composite video output terminal is also provided as a monitoring output.
[*1] AV1 scart applies to composite/ S-video
AV2 and 3 scart applies to composite/ RGB
[*2] AV5 composite/S-Video=Side Input
[*3] AV4 can be connected to the equipment with either component or composite Output.
• A wide range of devices can be also connected besides personal computers.

SD card slot installed

Power Swivel Feature
It allows turning the plasma display left or right within ±30 degree using the remote control.

Digital Terrestrial Television Broadcasting
Converting into digital signal enables to provide more channels and various useful features, such as Electric Programme Guide, Digital Teletext, and so on. Further, digital signal can create high quality picture.

Difference of broadcast signal method, divided into 42/55PD9700U and 42/55PD9700C according to country.

This logo indicates that the product is compliant with European Digital Broadcasting.
DVB is a registered trademark of the DVB Project.

This logo indicates that the product is set up to view digital terrestrial TV.
FREEVIEW and the FREEVIEW logo are trade marks of DVT Services Ltd and are used under license.
FREEVIEW Logo © DTV Services Ltd 2002.

This logo indicates that the product will work after implementation of full digital switchover.
The Digital logo is a Certification Mark.

2. Specifications

SPECIFICATION			
Panel	Display dimensions	Approx. 42 inches (922 (H) x 524 (V) mm, diagonal 1059mm)	Approx. 55 inches (1230 (H) x 692 (V) mm, diagonal 1412mm)
	Resolution	1024(H) x 1080 (V) pixels	1366 (H) x 768 (V) pixels
Net dimensions		including Stand: 1134(W)x728(H)x350(D) mm excluding Stand: 1134(W)x648(H)x108(D) mm	including Stand: 1510(W)x933(H)x450(D) mm excluding Stand: 1510(W)x840(H)x105(D) mm
Net weight		including Stand: 45.0kg excluding Stand: 39.3kg	including Stand: 73.5kg excluding Stand: 62.0kg
Ambient conditions	Temperature	Operating : 5°C to 35°C, Storage : 0°C to 40°C	
	Relative humidity	Operating : 20% to 80%, Storage : 20% to 90% (non-condensing)	
Power supply		AC100 - 240V, 50/60Hz	
Power consumption/ at standby		380W / <3W	490W / <3W
Audio output		speaker total 36W	speaker total 36W
(VIDEO input)			
Input terminals		AV1 : composite video input terminal (SCART) S video input terminal (SCART) L/R audio input terminal (SCART) AV2•3 : composite video input terminal (SCART) RGB video input terminal (SCART) L/R audio input terminal (SCART) AV4 : composite video input terminal (RCA) component video input terminal.(RCA) L/R audio input terminal (RCA) AV5 : composite video input terminal (RCA) S video input terminal (Mini DIN) L/R audio input terminal (RCA) HDMI 1•2 : HDMI input terminal Audio input terminal (3.5mm Stereo Mini Jack) Photo Input : Photo Input terminal / SD card slot	
Input signals		Composite video: PAL, SECAM, NTSC3.58, NTSC4.43, PAL60 Component video: 480i, 576i, 480p, 576p, 720p/50, 720p/60, 1080i/50, 1080i/60	
Output Signal		OUTPUT (MONITOR): composite video monitor-output terminal (RCA) OUTPUT (MONITOR): L/R audio monitor- output terminal (RCA) OUTPUT (HEADPHONE): L/R audio monitor- output terminal (Mini-pin) OUTPUT (SUB-WOOFER): Woofer output terminal AV1 : composite video output terminal (SCART) L/R audio output terminal (SCART) AV2•3 : composite video output terminal (SCART) L/R audio output terminal (SCART)	
(RF input)			
Input terminal / Receiving range		ANT : 75Ω Unbalanced / 44~870MHz	
RF Video System		PAL B, G, H / I / D, K SECAM B, G / K1 / L, L' / (D,K) DVB-T	
(RGB input)			
Input terminals		Analogue RGB input terminal (D-sub 15-pin) Audio input terminal (3.5mm Stereo Mini Jack)	
Input signals		0.7 V/1.0 Vp-p, analogue RGB (Recommended Signal)	
Sync signals		H/V separate, TTL level [2KΩ] H/V composite, TTL level [2KΩ] Sync on green, 0.3 Vp-p [75Ω]	

• The monitor takes at least 30 minutes to attain the status of optimal picture quality.
The SECAM D, K system might not be normally received, depending on the model.

3. Service points

● Lead free solder

This product uses lead free solder (unleaded) to help preserve the environment. Please read these instructions before attempting any soldering work.

Caution: Always wear safety glasses to prevent fumes or molten solder from getting into the eyes. Lead free solder can splatter at high temperatures (600˚C).

■ Lead free solder indicator

Printed circuit boards using lead free solder are engraved with an "F."

■ Properties of lead free solder

The melting point of lead free solder is 40-50˚C higher than leaded solder.

■ Servicing solder

Solder with an alloy composition of Sn-3.0Ag-0.5Cu or Sn-0.7Cu is recommended.
Although servicing with leaded solder is possible, there are a few precautions that have to be taken. (Not taking these precautions may cause the solder to not harden properly, and lead to consequent malfunctions.)

Precautions when using leaded solder

- Remove all lead free solder from soldered joints when replacing components.
- If leaded solder should be added to existing lead free joints, mix in the leaded solder thoroughly after the lead free solder has been completely melted (do not apply the soldering iron without solder).

■ Servicing soldering iron

A soldering iron with a temperature setting capability (temperature control function) is recommended.
The melting point of lead free solder is higher than leaded solder. Use a soldering iron that maintains a high stable temperature (large heat capacity), and that allows temperature adjustment according to the part being serviced, to avoid poor servicing performance.

Recommended soldering iron:

- Soldering iron with temperature control function (temperature range: 320-450˚C)

Recommended temperature range per part:

Part	Soldering iron temperature
Mounting (chips) on mounted PCB	320˚C±30˚C
Mounting (chips) on empty PCB	380˚C±30˚C
Chassis, metallic shield, etc.	420˚C±30˚C

The PCB assembies which use lead free solder

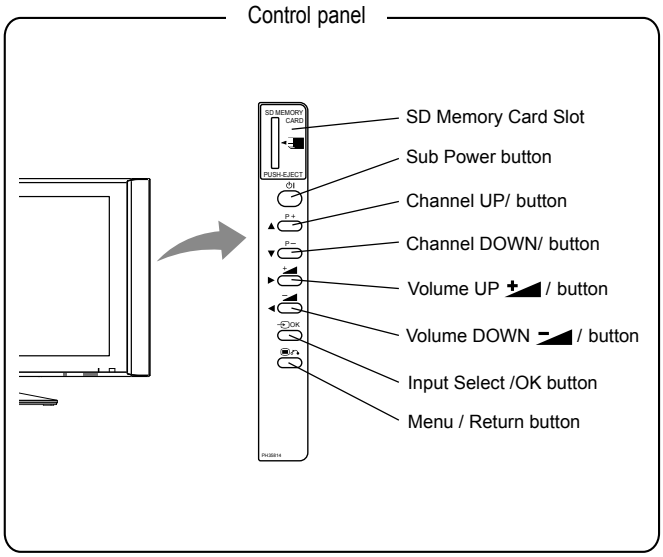
① SUB-POWER PCB (Sub-power PCB, Filter PCB, Terminal PCB)
② SOUND PCB (Audio PCB, Control PCB, Switch PCB)
③ FC PCB
④ MAIN PCB (Main PCB, LED PDP PCB, Swivel PCB)

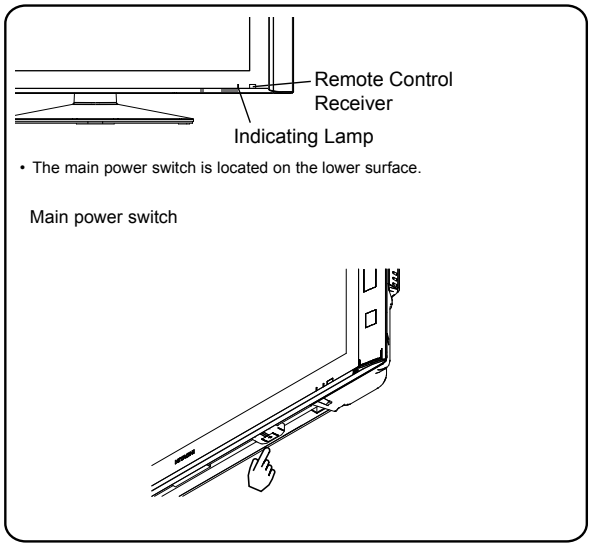
■ Readjustment Power supply voltage

When a PANEL or a Power Unit is exchanged, power supply voltage needs to be adjusted. Please adjust to make the values of Va and Vs of as should on the label currently stuck on the panel back upper parts. Adjustment is performed by VR in the power supply unit. Please refer to the procedures of “Va” and “Vs” adjustments on page 32.

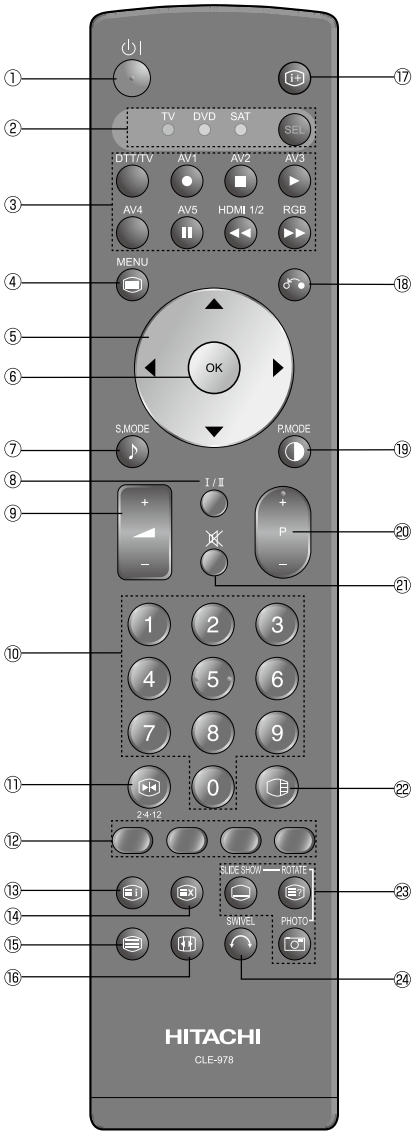
4. Component names

[Main unit]





[Remote control]



① **Sub Power**
② **Function Select (TV/DVD/SAT)**
Press this button to select function mode indicating LED lamp.
Normally, select “TV”.
③ **Input Select/DVD Control/Photo Input Control**
Press this button to change input mode.
In addition, you can use these buttons while operating the selected brand of DVD player or Photo Input function.
④ **Menu**
⑤ **Cursor**
⑥ **OK**
⑦ **Sound Mode**
Sound mode can be changed each time pressed in the following sequence. Movie→Music→ Speech→Favourite
⑧ **CHI/II**
This is exclusively for TV audio A2/NICAM mode.
⑨ **Volume Up/Down**
⑩ **Programme Select**
Press these buttons to select a TV program directly.
⑪ **Freeze/Multi Mode [Hold]**
Press this button to change the picture to freeze mode. Press it again to return to normal picture.
In addition, during multi-picture mode, each time press this button, the picture is changed to 2, 4, and 12 multi mode. (Also, it holds the page in text mode.)
⑫ **[Colour (Red, Green, Yellow, Blue)]**
⑬ **[Index]**
⑭ **Time [Cancel]**
Pressing this button can indicate the time by On-Screen display when receiving a TV programme on the screen.
⑮ **TV/Text [TV⇔Text]**
This switches between the TV mode and the Teletext mode.
⑯ **Zoom [Text⇔TV+Text]**
Press this button to change picture size.
⑰ **Recall**
Pressing this button shows the input signal status.
⑱ **Return**
You can use this to return to the previous menu.
⑲ **Picture Mode**
Picture mode can be changed each time pressed in the following sequence. Dynamic→Natural→ Cinema
⑳ **Channel Up/Down**
㉑ **Mute**
㉒ **Multi Picture**
Press this button to change the picture to multi-picture mode. Press it again to return to normal picture.
㉓ **Photo Input (Photo/Rotate/Slide Show)**
These buttons are to display and control the pictures from digital still camera or USB card reader.
㉔ **Swivel** (with Desktop Stand)
This function is to rotate TV. Select the degree of rotation with cursor key.

5. New adoption technology

[System control micom I001(M30627)]

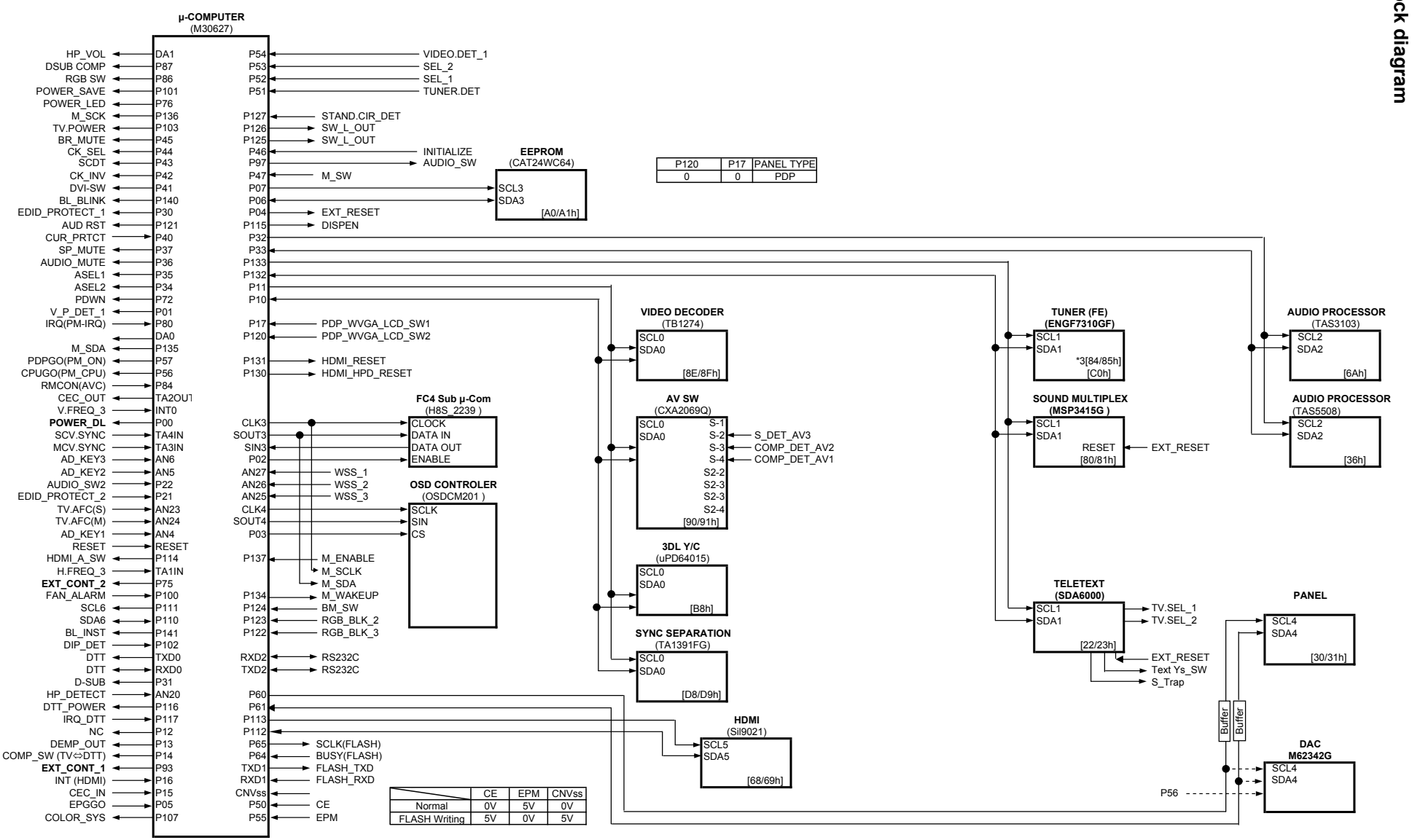
- **Pin function table**

No.	PIN NAME	I/O	Panel: PDP	FUNCTION
1	VREF (+5.0V)	I	PDP	5V
2	+5.0V	I	PDP	5V
3	AUDIO_SW1	I/O	PDP	Audio SW1
4	OSD_DATA	I/O	PDP	OSD DATA
5	OSD_CLK	I/O	PDP	OSD CLK
6	HP_VOL	I/O	PDP	Head Phone Volume
7	FUNC_1 EXT CONT 1	I/O	PDP	EXT CONT 1 Function1 EXTernal Control 1
8	DATA_OUT(FC)	I/O	PDP	FC MicroComputer 3 Lines Bus Data Out /Media Data Out
9	DATA_IN(FC)	I/O	PDP	FC MicroComputer 3 Lines Bus Data In/ Media Data In
10	CLK(FC)	I/O	PDP	FC MicroComputer 3 Lines Bus Clock/ Media Clock
11	BL_INST	I/O	PDP	Black Insert On/Off for 32V LCD (37V=Low)
12	BL_BLINK	I/O	PDP	Backlight Blink On/Off for 32V LCD (37V=Low)
13	GND	I	PDP	GND
14	CNVSS(FLASH)	I	PDP	CNVSS(FLASH)
15	DSUB COMP	I/O	PDP	Sync Switching
16	RGBSW	I/O	PDP	Sync Switching
17	RESET	I	PDP	Reset
18	16MHz Oscillation	O	PDP	OSC-OUT
19	GND	I	PDP	GND
20	16MHz Oscillation	I	PDP	OSC-IN
21	+5.0V	I	PDP	5V
22	NMI(+5.0V)	I	PDP	5V PULL UP
23	RMCON	I/O	PDP	Receiving Remote Control Signal
24	NC	I/O	PDP	NC
25	V.FREQ_3	I/O	PDP	V.Frequency
26	SCV.SYNC	I/O	PDP	SUB_Y.SYNC (Composite)
27	IRQ(PM-IRQ)	I/O	PDP	PDP Control
28	MCV.SYNC	I/O	PDP	MAIN_Y.SYNC (Composite)
29	POWER_LED	I/O	PDP	L:Lighting (Power Save)
30	FUNC_2	I/O	PDP	EXT CONT 2 Function2 EXTernal Control 2
31	CEC_OUT	I/O	PDP	CEC OUT(CEC1)
32	H.FREQ_3	I/O	PDP	H.Frequency
33	PDWN	I/O	PDP	Panel LVDS
34	RXD2	I/O	PDP	RS-232C Communication
35	TXD2	I/O	PDP	RS-232C Communication
36	TXD1(RS232C/FLASH)	I/O	PDP	FLASH for Writing
37		I	PDP	5V
38	RXD1(RS232C/FLASH)	I/O	PDP	FLASH for Writing
39		I	PDP	GND
40	SCLK(FLASH)	I/O	PDP	FLASH for Writing
41	BUSY(FLASH)	I/O	PDP	FLASH for Writing
42	TXD0(DTT)	I/O	PDP	DTT
43	RXD0(DTT)	I/O	PDP	DTT
44	SDA4(panel)	I/O	PDP	PDP Communication(I2C Bus)
45	SCL4(panel)	I/O	PDP	PDP Communication(I2C Bus)
46	M_ENABLE	I/O	PDP	Media Enable
47	M_SCLK	I/O	PDP	Media Clock
48	M_SDA	I/O	PDP	Media Data
49	M_WAKEUP	I/O	PDP	Media Wakeup
50	PDPGO(PM_ON)	I/O	PDP	PDP Control/LCD Panel 12V/WVGA Power
51	CPUGO(PM_CPU)	I/O	PDP	PDP Control/Inverter Voltage
52	EPM (FLASH)	I/O	PDP	FLASH for Writing
53	VIDEO.DET_1	I/O	PDP	VIDEO Board Detection

No.	PIN NAME	I/O	Panel: PDP	FUNCTION
54	SCL1	I/O	PDP	I2C(To the Side of Main Board) FE/MSP3455or MSP3415G/SAA5361
55	SDA1	I/O	PDP	I2C(To the Side of Main Board) FE/MSP3455or MSP3415G/SAA5361
56	HDMI-RESET	I/O	PDP	HDMI-Reset
57	HDMI-HPD_RESET	I/O	PDP	Hot Plug Detect Reset
58	SEL_0	I/O	PDP	FC Clock/Others SW
59	SEL_1	I/O	PDP	HDMI/DTT SW
60	TUNER.DET_1	I/O	PDP	TUNER Detection
61	CE (FLASH)	I/O	PDP	FLASH for Writing
62	STAND.CIR_DET	I/O	PDP	Stand Detection
63	SW_L_OUT	I/O	PDP	Swivel L Output
64	SW_R_OUT	I/O	PDP	Swivel R Output
65	M_SW	I/O	PDP	Bridge Media Circuit Connection Judgement Terminal
66	INITIALIZE	I/O	PDP	Memory Initial
67	BR_MUTE	I/O	PDP	Bridge Media Audio Mute
68	CK_SEL	I/O	PDP	Clock Selector
69	SCDT	I/O	PDP	HDMI Power Save for Return
70	CK_INV	I/O	PDP	Clock Invert
71	DVI-SW	I/O	PDP	DVI Control
72	CUR_PRTCT	I/O	PDP	Power Swivel Overcurrent Detection
73	SP_MUTE	I/O	PDP	SP Relay
74	AUDIO_MUTE	I/O	PDP	Audio MUTE
75	ASEL1	I/O	PDP	Audio Switching SW
76	ASEL2	I/O	PDP	Audio Switching SW
77	SDA2	I/O	PDP	I2C(TAS3103/TAS5508)
78	SCL2	I/O	PDP	I2C(TAS3103/TAS5508)
79	D-SUB COMP_SYNC.SW	I/O	PDP	D-SUB COMP for Sync Switching
80	BM_SW	I/O		BM Switching
81	RGB_BLK_2	I/O		RGB Blank 2
82	RGB_BLK_3	I/O		RGB Blank 3
83	AUDIO_RESET	I/O		Audio Circuit Reset
84	PDP_WVGA_LCD_SW_1	I/O		PDP/42WVGA/LCD Detection
85	+5.0V	I		
86	EDID_PROTECT_1	I/O	PDP	Memory Protect(Not necessary if power is available to use)
87	GND	I	PDP	GND
88	WSS_1	I/O	PDP	SCART 1 Detection
89	WSS_2	I/O	PDP	SCART 2 Detection
90	WSS_3	I/O	PDP	SCART 3 Detection
91	TV.AFC(M)	I/O	PDP	Main Tuner Control (AFC)
92	TV.AFC(S)	I/O	PDP	Sub Tuner Control (AFC)
93	AUDIO_SW2	I/O	PDP	Audio SW2
94	EDID_PROTECT_2	I/O	PDP	Memory Protect(Not necessary if power is available to use)
95	HP_DETECT	I/O	PDP	HEAD PHONE DETECT
96	PDP_WVGA_LCD_SW_2	I/O	PDP	PDP/42WVGA/LCD Detect
97	INT_HDMI	I/O	PDP	INT(HDMI)
98	CEC_IN	I/O	PDP	CEC IN(CEC2)
99	COMP_SW	I/O	PDP	Component SW Main ⇔ DSUB
100	DEMP_OUT	I/O	PDP	De-emphasis Control Output for HDMI
101	NC	I/O		NC
102	SCL0	I/O	PDP	I^2C(To the Side of Main Board) (TA1391FG/CXA2069/uPD64015/TB1274AF)
103	SDA0	I/O	PDP	I^2C(To the Side of Main Board) (TA1391FG/CXA2069/uPD64015/TB1274AF)

No.	PIN NAME	I/O	Panel: PDP	FUNCTION
104	SCL3(EEPROM)	I/O	PDP	I2C(EEPROM)
105	SDA3(EEPROM)	I/O	PDP	I2C(EEPROM)
106	EPGGO	I/O	PDP	EPGGO
107	EXT_RESET	I/O	PDP	EXTERNAL RESET
108	OSD_CS	I/O	PDP	OSD CS
109	FC_ENABLE	I/O	PDP	FC MicroComputer 3 Lines Enable
110	V_P_DET_1	I/O	PDP	V_DET_1(Power Save Return)
111	V_P_DET_2	I/O	PDP	V_DET_2(Power Save Return) Power Delay Control
112	IRQ_DTT	I/O	PDP	DTT IRQ
113	DTT_POWER	I/O	PDP	DTT POWER
114	DISPEN	I/O	PDP	DISPEN/Backlight on
115	HDMI_A_SW	I/O	PDP	HDMI AUDIO SW
116	SCL5	I/O	PDP	I2C(Sil9021)
117	SDA5	I/O	PDP	I2C(Sil9021)
118	SCL6	I/O	PDP	I2C(To the Side of Sensor Board) (AD7414)
119	SDA6	I/O	PDP	I2C(To the Side of Sensor Board) (AD7414)
120	COLOR_SYS	I/O	PDP	Color System (Pull-in range Switching)
121	AD_KEY3	I/O	PDP	AD KEY3**
122	AD_KEY2	I/O	PDP	AD KEY2*
123	AD_KEY1	I/O	PDP	AD KEY1(Power)
124	TV.POWER	I/O	PDP	H:PowerON,L:(Standby,PowerSave)
125	DIP.DET	I/O	PDP	DIP DET
126	POWER_SAVE	I/O	PDP	L:Lighting(Standby,PowerSave), H:Lights-out
127	GND	I	PDP	GND
128	FAN_ALARM *1	I/O	PDP	FAN ALARM

• Block diagram



6. Adjustment

● How to get to Adjustment mode

Using the R-side control buttons with the set turned off (standby) can activate it.

Press the SUB-POWER(⏻) button, INPUT SELECT(⮌) button and ▼ button at the same time, and hold for more than 5 seconds.

The set turns on in adjustment mode with OSD.

● Changing data and Selecting Adjustment code

When the set is in adjustment mode, the cursor ◀ , ▶ , ▲ , ▼ and OK buttons of the remote control or R-side control buttons may be used as the adjustment keys.

▲ , ▼ buttons are used for selecting adjustment code.

◀ , ▶ buttons are used for changing data values.

OK button is used for confirming the data.

After finishing the necessary adjustment press MENU button. Adjustment mode is released and the set returns to normal condition.

● Memory Initialize operation

NOTE: The execution of this function returns the adjustment codes to the preset values, therefore, adjustment data will be lost.

Procedure

(1) Enter Adjustment Mode.

(2) Select MEMORY INIT adjustment code (No.898) and change the data value from 0 to 1.

(3) Activate MEMORY INIT by pressing OK button.

(4) Select No.712 and change data value from 1 to 0.

(5) Check that the receiving channel goes to P1. Unit is set to preset values.

● How to check method of the use accumulation time for panel.

Select No. 894 of Service Adjustment Menu.

● Do the following when flicker is obvious.

This phenomenon depends on a contrast improvement function of a panel.

In the following condition, there is the case that this phenomenon occurs.

But outbreak frequency is very low.

• A still image of a single raster

• A signal of the video specification gradation input

ADJ Items	ADJ No.	Init. Value	Max. value
PC mode	275	0	1
Dynamic mode	829	0	1
Normal mode	830	0	1
Cinema mode	831	0	1

● Service adjustment items by I^2C-bus control (MAIN Part)

Adj. No	Function		Max. value	Init. Value	Device
	ADJ. Items	Mode			
0	SUB_CONTRAST (AV1)	Sub Composite mode	15	8	TB1274
1	SUB_CONTRAST (AV2)	Sub Composite mode	15	8	TB1274
2	SUB_CONTRAST (AV3)	Sub Composite mode	15	8	TB1274
3	SUB_CONTRAST (AV4)	Sub Composite mode	15	8	TB1274
4	SUB_CONTRAST (AV5)	Sub Composite mode	15	8	TB1274
5	SUB_CONTRAST (RF)	Sub	15	8	TB1274
6	Sub Color	Sub	15	8	TB1274
7	TINT (RF)	Sub	63	29	TB1274
8	TINT (VIDEO)	Sub	63	29	TB1274
9	Reference Amplitude(RGB_AMP)	RF/VIDEO	254	127	FC
10	Reference Amplitude(RGB_AMP)	PC	254	127	FC
11	Reference Amplitude(RGB_AMP)	Multi Picture mode	254	130	FC
12	Display for Max. Amplitude Level	Main	-	-	FC
13	Display for Max. Amplitude Level	Sub	-	-	FC
14	Set Blue Gamma gain On/Off 0:Off, 1:On (For 55V)	For 55V	1	1	FC
15	Contrast mode<Dynamic> SW (TV) 0:Dynamic, 1:Dynamic+Auto	RF	1	1	FC
16	APL Enhancer 0:OFF, 1:ON	For Dynamic mode	1	1	FC
17	HDMI PC Function 0:OFF, 1:ON (for customer request)		1	0	
18	PinP Function (for PC) 0:PinP, 1:Infomation1, 2:Infomaiton Split		2	0	FC
19	Black Level(RGB_AMP)	RF/VIDEO	254	127	FC
20	Black Level(RGB_AMP)	PC	254	127	FC
21	Black Level(RGB_AMP)	For USA NTSC/480i	254	127	FC
22	Protect for Image Retention 0:Off, 1:7%, 2:14%, 3:21%, 4:AUTO	Dynamic mode	4	4	FC
23	Protect for Image Retention 0:Off, 1:7%, 2:14%, 3:21%, 4:AUTO	Natural mode	4	4	FC
24	Protect for Image Retention 0:Off, 1:7%, 2:14%, 3:21%, 4:AUTO	Cinema mode	4	4	FC
25	YNR Input Level	RF	7	7	FC
26	YNR Input Level	VIDEO	7	7	FC
27	YNR Input Level	Scart-RGB(50/60Hz)	7	7	FC
28	YNR Input Level	480i/576i	7	7	FC
29	YNR Input Level	480p/576p	7	7	FC
30	YNR Input Level for AV1-5 Mode	1080i-50/60/720p	7	7	FC
31	YNR Input Level for →HDMI Mode	480i/480p/576i/576p/VGA	7	7	FC
32	YNR Input Level for →HDMI Mode	1080i-50/60/720p	7	7	FC
33	CNR Input Level at Low level for AV1-5 Mode	RF/VIDEO	7	3	FC
34	CNR Input Level at Low level for AV1-5 Mode	Scart-RGB(50/60Hz)	7	3	FC
35	CNR Input Level at Low level for AV1-5 Mode	480i/576i	7	3	FC
36	CNR Input Level at Low level for AV1-5 Mode	480p/576p	7	3	FC
37	CNR Input Level at Low level for AV1-5 Mode	1080i-50/60/720p	7	3	FC
38	CNR Input Level at Low level for →HDMI Mode	480i/480p/576i/576p/VGA	7	2	FC
39	CNR Input Level at Low level for →HDMI Mode	1080i-50/60/720p	7	2	FC
40	Main/Sub YFRNR Pass Level [MYNRP0]	NTSC/PAL/Multi	7	1	FC
41	[MYNRP5]	NTSC/PAL-VIDEO	7	0	FC
42	[MYNRP6']	Scart-RGB(50/60Hz)	7	0	FC
43	[MYNRP6]	480i/576i (Except HDMI)	7	0	FC
44	[MYNRP7]	480p/576p (Except HDMI)	7	0	FC
45	[MYNRP8]	1080i-50/60/720p (Except HDMI)	7	0	FC
46	[MYNRP6]	480i/576i (HDMI)	7	0	FC
47	[MYNRP7]	480p/576p (HDMI)	7	0	FC
48	[MYNRP8]	1080i-50/720p-50 (HDMI)	7	1	FC
49	[MYNRP8']	1080i-60/720p-60 (HDMI)	7	0	FC
50	Main/Sub CFRNR Pass Level [MCNRP0]	NTSC/PAL/Multi	7	2	FC
51	[MCNRP5]	NTSC/PAL-VIDEO	7	2	FC
52	[MCNRP6']	Scart-RGB(50/60Hz)	7	2	FC
53	[MCNRP6]	480i/576i	7	2	FC
54	[MCNRP7]	480p/576p	7	2	FC
55	[MCNRP8]	1080i-50/60/720p	7	0	FC
56	Vertical Enhancer Gain for B-Y/B, R-Y/R [CVEG0]	NTSC/PAL/480i/576i/Multi	15	15	FC
57	[CVEG1]	480p/576p/1080i-50/60/720p	15	9	FC
58	Vertical DSB Gain for B-Y/B, R-Y/R [CVDSBG0]	NTSC/PAL/480i/576i/Multi	3	0	FC
59	[CVDSBG1]	480p/576p/1080i-50/60/720p	3	0	FC

Adj. No	Function		Max. value	Init. Value	Device
	ADJ. Items	Mode			
60	Vertical DSB coring for B-Y/B, R-Y/R [CVDSBC0]	NTSC/PAL/480i/576i/Multi	7	0	FC
61	[CVDSBC1]	480p/576p/1080i-50/60/720p	7	0	FC
62	Vertical Enhancer CLIP 0:CTI for B-Y/B, R-Y/R [CVECLP0]	NTSC/PAL/480i/576i/Multi	1	0	FC
63	[CVECLP1]	480p/576p/1080i-50/60/720p	1	0	FC
64	Horizontal HPF Peak Frequency Switch for B-Y/B, R-Y/R [CHHPF0]	NTSC/PAL/480i/576i/Multi	3	2	FC
65	[CHHPF1]	480p/576p/1080i-50/60/720p	3	2	FC
66	Horizontal Enhancer Gain for B-Y/B, R-Y/R [CHEG0]	NTSC/PAL/480i/576i/Multi	15	15	FC
67	[CHEG1]	480p/576p/1080i-50/60/720p	15	9	FC
68	Horizontal DSB Gain for B-Y/B, R-Y/R [CHDSBG0]	NTSC/PAL/480i/576i/Multi	3	0	FC
69	[CHDSBG1]	480p/576p/1080i-50/60/720p	3	0	FC
70	Horizontal DSB Coring for B-Y/B, R-Y/R [CHDSBC0]	NTSC/PAL/480i/576i/Multi	7	0	FC
71	[CHDSBC1]	480p/576p/1080i-50/60/720p	7	0	FC
72	Horizontal Enhancer CLIP 0:CTI for B-Y/B, R-Y/R [CHECLP0]	NTSC/PAL/480i/576i/Multi	1	0	FC
73	[CHECLP1]	480p/576p/1080i-50/60/720p	1	0	FC
74	B-Y Clamp Offset	NTSC/PAL/480i/576i/480p/576p	255	128	FC
75	R-Y Clamp Offset	NTSC/PAL/480i/576i/480p/576p	255	128	FC
76	B-Y Clamp Offset	1080i-50/60	255	128	FC
77	R-Y Clamp Offset	1080i-50/60	255	128	FC
78	B-Y Clamp Offset	720p	255	128	FC
79	R-Y Clamp Offset	720p	255	128	FC
80	B-Y Clamp Offset →[HDMI]	480i/576i/480p/576p/VGA	255	128	FC
81	R-Y Clamp Offset →[HDMI]	480i/576i/480p/576p/VGA	255	128	FC
82	B-Y Clamp Offset →[HDMI]	1080i-50/60	255	128	FC
83	R-Y Clamp Offset →[HDMI]	1080i-50/60	255	128	FC
84	B-Y Clamp Offset →[HDMI]	720p	255	128	FC
85	R-Y Clamp Offset →[HDMI]	720p	255	128	FC
86	FC6 THROUGH 0:OFF, 1:THROUGH ON		1	0	FC
87	Dynamic Back Light Correction	For LCD	1	1	FC
88	Dynamic Contrast Correction		1	1	FC
89	Histogram Color Management		1	1	FC
90	Histogram Gradation Amp.		1	1	FC
91	Histogram Enhancer		1	1	FC
92	Dynamic Enhancer		1	1	FC
93	Main H Sync Phase Adjustment (MHPHS)	DTT	255	96	FC
94	Sub H Sync Phase Adjustment (SHPHS)	DTT	255	122	FC
95	P/N ID	Sub	1	0	TB1274
96	Sharpness Gain(RF/NR)	Sub	15	2	TB1274
97	Sharpness Gain(RF) BG/DK/I	Sub	15	8	TB1274
98	Sharpness Gain(RF) M	Sub	15	8	TB1274
99	Sharpness Gain(RF) L	Sub	15	8	TB1274
100	Sharpness Gain(RF) L'	Sub	15	8	TB1274
101	Sharpness Gain(VIDEO) PAL	Sub	15	8	TB1274
102	Sharpness Gain(VIDEO) NTSC3.58	Sub	15	8	TB1274
103	Sharpness Gain(VIDEO) SECAM,B/W	Sub	15	8	TB1274
104	Sharpness Gain(VIDEO) NTSC4.43	Sub	15	8	TB1274
105	Sharpness Gain(VIDEO) N-PAL	Sub	15	8	TB1274
106	Sharpness Gain(VIDEO) M-PAL	Sub	15	8	TB1274
107	Sharpness Gain(S.VIDEO)	Sub	15	10	TB1274
108	Sharpness f0(RF) BG/DK/I	Sub	3	2	TB1274
109	Sharpness f0(RF) M	Sub	3	2	TB1274
110	Sharpness f0(RF) L	Sub	3	2	TB1274
111	Sharpness f0(RF) L'	Sub	3	2	TB1274
112	Sharpness f0(VIDEO) PAL	Sub	3	2	TB1274
113	Sharpness f0(VIDEO) NTSC3.58	Sub	3	2	TB1274
114	Sharpness f0(VIDEO) SECAM,B/W	Sub	3	2	TB1274
115	Sharpness f0(VIDEO) NTSC4.43	Sub	3	2	TB1274
116	Sharpness f0(VIDEO) N-PAL	Sub	3	2	TB1274
117	Sharpness f0(VIDEO) M-PAL	Sub	3	2	TB1274
118	Y Out Level M (4.5)	Sub	63	19	TB1274
119	Y Out Level B/G (5.5)	Sub	63	13	TB1274

Adj. No	Function		Max. value	Init. Value	Device
	ADJ. Items	Mode			
120	Y Out Level D/K (6.5)	Sub	63	12	TB1274
121	Y Out Level I (6.0)	Sub	63	13	TB1274
122	Y Out Level L (6.5)	Sub	63	12	TB1274
123	Y Out Level L' (6.5)	Sub	63	15	TB1274
124	Y Out Level (VIDEO)	Sub	63	13	TB1274
125	Y Out Level (TEXT)	Sub	63	15	TB1274
126	C Out Level M (4.5)	Sub	63	3	TB1274
127	C Out Level B/G (5.5)	Sub	63	8	TB1274
128	C Out Level D/K (6.5)	Sub	63	8	TB1274
129	C Out Level I (6.0)	Sub	63	7	TB1274
130	C Out Level L (6.5)	Sub	63	7	TB1274
131	C Out Level L' (6.5)	Sub	63	7	TB1274
132	C Out Level (VIDEO)	Sub	63	10	TB1274
133	C Out Level (TEXT)	Sub	63	15	TB1274
134	BPF_Q (4.43MHz)	Sub	3	3	TB1274
135	BPF_f0 (4.43MHz)	Sub	3	1	TB1274
136	C_TRAP_SW (COMB=OFF-PAL/NTSC4.43/NTSC3.58)	Sub	1	0	TB1274
137	LPF	Sub	1	0	TB1274
138	SECAM D-Trap	Sub	1	1	TB1274
139	FILTER SW(RF)	Sub	1	0	TB1274
140	Y_DL (4.5MHz)	Sub	10	5	TB1274
141	Y_DL (5.5MHz PAL/NTSC4.43)	Sub	10	2	TB1274
142	Y_DL (5.5MHz SECAM)	Sub	10	0	TB1274
143	Y_DL (6.0PAL/NTSC4.43)	Sub	10	7	TB1274
144	Y_DL (6.0SECAM)	Sub	10	5	TB1274
145	Y_DL (6.5PAL/NTSC4.43)	Sub	10	5	TB1274
146	Y_DL (6.5SECAM)	Sub	10	5	TB1274
147	Y_DL (L)	Sub	10	5	TB1274
148	Y_DL (L')	Sub	10	5	TB1274
149	Y_DL (VIDEO PAL/NTSC4.43)	Sub	10	5	TB1274
150	Y_DL (VIDEO SECAM)	Sub	10	5	TB1274
151	Y_DL (VIDEO NTSC)	Sub	10	5	TB1274
152	NTSC Comb(Comb off)	Sub	1	1	TB1274
153	Cb offset1	Sub	15	8	TB1274
154	Cr offset1	Sub	15	8	TB1274
155	MVM (VIDEO)		1	0	TB1274
156	AFC_GAIN (AV00)		3	0	TB1274
157	AFC_GAIN (AV1)		3	0	TB1274
158	AFC_GAIN (AV2)		3	0	TB1274
159	AFC_GAIN (AV3)		3	0	TB1274
160	AFC_GAIN (AV4)		3	0	TB1274
161	AFC_GAIN (AV5)		3	0	TB1274
162	AFC_GAIN (Except AV00)		3	0	TB1274
163	S_B-Y_ADJ	Sub	15	8	TB1274
164	S_R-Y_ADJ	Sub	15	8	TB1274
165	BELL_f0	Sub	1	0	TB1274
166	S_INHBT		1	0	TB1274
167	S_ID		1	0	TB1274
168	S_GP		3	0	TB1274
169	S_V_ID		1	0	TB1274
170	BELL/HPF		3	3	TB1274
171	HS Phase	Sub	1	0	TB1274
172	Bandwidth 1	NTSC/PAL/480i/576i	3	1	TA1391FG
173	Bandwidth 1	480p/576p	3	2	TA1391FG
174	Bandwidth 1	1080i-50/60/720p	3	0	TA1391FG
175	Bandwidth 1	DTT	3	2	TA1391FG
176	Bandwidth 2	NTSC/PAL/480i/576i	3	2	TA1391FG
177	Bandwidth 2	480p/576p	3	2	TA1391FG
178	Bandwidth 2	1080i-50/60/720p	3	0	TA1391FG
179	Bandwidth 2	DTT	3	2	TA1391FG

Adj. No	Function		Max. value	Init. Value	Device
	ADJ. Items	Mode			
180	Sub Contrast 1	Except 15kHz system (15kHz→#262)	15	0	TA1391FG
181	Sub Contrast 1	DTT	15	0	TA1391FG
182	Sub Contrast 2		15	0	TA1391FG
183	Sub Contrast 2	DTT	15	0	TA1391FG
184	Sub Color 1		15	0	TA1391FG
185	Sub Color 1	DTT	15	0	TA1391FG
186	Sub Color 2		15	0	TA1391FG
187	Sub Color 2	DTT	15	0	TA1391FG
188	HV THRU 1	NTSC/PAL/480i/576i/480p/576p	1	0	TA1391FG
189	HV THRU 1	1080i-50/60/720p	1	0	TA1391FG
190	HV THRU 2	NTSC/PAL/480i/576i/480p/576p	1	0	TA1391FG
191	HV THRU 2	1080i-50/60/720p	1	0	TA1391FG
192	H_SEP 1	RF/VIDEO	1	0	TA1391FG
193	H_SEP 1	480i/576i	1	0	TA1391FG
194	H_SEP 1	480p/576p	1	0	TA1391FG
195	H_SEP 1	1080i_50	1	0	TA1391FG
196	H_SEP 1	1080i_60/720p	1	0	TA1391FG
197	H_SEP 2	RF/VIDEO	1	0	TA1391FG
198	H_SEP 2	480i/576i	1	0	TA1391FG
199	H_SEP 2	480p/576p	1	0	TA1391FG
200	H_SEP 2	1080i_50	1	0	TA1391FG
201	H_SEP 2	1080i_60/720p	1	0	TA1391FG
202	V_SEP 1	RF/VIDEO	1	0	TA1391FG
203	V_SEP 1	480i/576i	1	0	TA1391FG
204	V_SEP 1	480p/576p	1	0	TA1391FG
205	V_SEP 1	1080i_50	1	0	TA1391FG
206	V_SEP 1	1080i_60/720p	1	0	TA1391FG
207	V_SEP 2	RF/VIDEO	1	0	TA1391FG
208	V_SEP 2	480i/576i	1	0	TA1391FG
209	V_SEP 2	480p/576p	1	0	TA1391FG
210	V_SEP 2	1080i_50	1	0	TA1391FG
211	V_SEP 2	1080i_60/720p	1	0	TA1391FG
212	AFC MODE 1	RF	3	0	TA1391FG
213	AFC MODE 1	VIDEO	3	0	TA1391FG
214	AFC MODE 2	RF	3	0	TA1391FG
215	AFC MODE 2	VIDEO	3	0	TA1391FG
216	N_LVL 1	RF	1	0	TA1391FG
217	N_LVL 1	VIDEO	1	0	TA1391FG
218	N_LVL 2	RF	1	0	TA1391FG
219	N_LVL 2	VIDEO	1	0	TA1391FG
220	HD POSITION 1	480i/576i	15	0	TA1391FG
221	HD POSITION 1	480p/576p	15	0	TA1391FG
222	HD POSITION 1	1080i_50	15	0	TA1391FG
223	HD POSITION 1	1080i_60/720p	15	0	TA1391FG
224	HD POSITION 2	480i/576i	15	0	TA1391FG
225	HD POSITION 2	480p/576p	15	0	TA1391FG
226	HD POSITION 2	1080i_50	15	0	TA1391FG
227	HD POSITION 2	1080i_60/720p	15	0	TA1391FG
228	Y LPF 1	RF	1	1	TA1391FG
229	Y LPF 1	VIDEO	1	1	TA1391FG
230	Y LPF 2	RF	1	1	TA1391FG
231	Y LPF 2	VIDEO	1	1	TA1391FG
232	Gain 1		1	1	TA1391FG
233	Gain 2		1	1	TA1391FG
234	HD/VD OUTPUT LEVEL		1	1	TA1391FG
235	Video2-RGB MODE ON	For ASIA	1	0	-
236	Heat APC function (HAPC) available		1	1	PDP
237	γ-select(0:1.0, 1:2.2, 2:2.8)	RF/VIDEO	2	1	PDP
238	γ-select(0:1.0, 1:2.2, 2:2.8)	DSUB-RGB	2	1	PDP
239	Select for APC function		1	0	PDP

Adj. No	Function		Max. value	Init. Value	Device
	ADJ. Items	Mode			
240	CCFMD function	RF/VIDEO	1	0	PDP
241	CCFMD function	DSUB-RGB	1	0	PDP
242	NTSC/EBU(CCFORM)	SD(YCbCr)/Scart-RGB	1	0	PDP
243	NTSC/EBU(CCFORM)	HD(YPbPr)	1	0	PDP
244	NTSC/EBU(CCFORM)	DSUB-RGB	1	0	PDP
245	Correction for Tracking (DCBON)	RF/VIDEO-Color Temp. Cool	1	1	PDP
246	Correction for Tracking (DCBON)	RF/VIDEO-Color Temp. Nor/War	1	1	PDP
247	Correction for Tracking (DCBON)	DSUB-RGB	1	1	PDP
248	Color Temp. Correction		3	2	PDP
249	Brightness Limitted Function of PANEL [APSON]		1	1	PDP
250	Dispersion Time of Sustain current 0:2 Times, 1:4 times	For Dynamic mode	1	0	PDP
251	Dispersion Time of Sustain current 0:2 Times, 1:4 times	For Natural mode	1	1	PDP
252	Dispersion Time of Sustain current 0:2 Times, 1:4 times	For Cinema mode	1	1	PDP
253	Dispersion Time of Sustain current 0:2 Times, 1:4 times	For PC mode	1	1	PDP
254	Dispersion Time of Sustain current 0:2 Times, 1:4 times	For PC-Movie mode	1	1	PDP
255	Q mode 0:Freeze, 1:Move 1, 2:Move 2, 3:Movie3	For 50Hz[Dynamic] mode	3	2	PDP
256	Q mode 0:Freeze, 1:Move 1, 2:Move 2, 3:Movie3	For 50Hz[Natural] mode	3	3	PDP
257	Q mode 0:Freeze, 1:Move 1, 2:Move 2, 3:Movie3	For 50Hz[Cinema] mode	3	3	PDP
258	Q mode 0:Freeze, 1:Move 1, 2:Move 2, 3:Movie3	For 60Hz[Dynamic] mode	3	2	PDP
259	Q mode 0:Freeze, 1:Move 1, 2:Move 2, 3:Movie3	For 60Hz[Natural] mode	3	3	PDP
260	Q mode 0:Freeze, 1:Move 1, 2:Move 2, 3:Movie3	For 60Hz[Cinema] mode	3	3	PDP
261	Q mode 0:Freeze, 1:Move 1, 2:Move 2, 3:Movie3	For 70Hz(PC)	3	0	PDP
262	Sub Contrast 1	15kHz System	15	4	TA1391FG
263	Vak OFfSet (Vak_OFS)		255	0	PDP
264	Vak to Vra Parameter(VaktoVra)		255	1	PDP
265	Vsk to Vrs Parameter(VsktoVrs)		255	1	PDP
266	VFB WAIT CounTer(CT_VWAIT)		255	60	PDP
267	VFB CORRection Counter(CT_VCORR)		255	15	PDP
268	Vsk OFFSet(Vsk_OFS)		255	0	PDP
269	Uvrs/Uvra RECALL(RCLVr)		1	0	PDP
270	C3OTON	1:ON, 0:OFF	1	1	PDP
271	C3OTLV	1:ON, 0:OFF	1	0	PDP
272	SRV16	1:ON, 0:OFF	1	0	PDP
273	WTI-VW	1:ON, 0:OFF	1	0	PDP
274	WTI-WAVE	0:AUTO1, 1:AUTO2, 2:Fix	2	0	PDP
275	SPD OFF 0:ON, 1:OFF	PC mode	1	0	PDP
276	Vsk DETect First 2Bits(Vsk_DET)		-	-	PDP
277	Vsk DETect Last 8Bits(Vsk_DET)		-	-	PDP
278	Vsk detect INIT. First 2Bits(Vsk_INIT)		-	-	PDP
279	Vsk detect INIT. Last 8Bits(Vsk_INIT)		-	-	PDP
280	Vak DETect First 2Bits(Vak_DET)		-	-	PDP
281	Vak DETect Last 8Bits(Vak_DET)		-	-	PDP
282	DeLTa Vrs value(DLT_Vrs)		-	-	PDP
283	DeLTa Vra value(DLT_Vra)		-	-	PDP
284	Vak detect INIT. First 2Bits(Vak_INIT)		-	-	PDP
285	Vak detect INIT. Last 8Bits(Vak_INIT)		-	-	PDP
286	USER Vrs(Uvrs)		-	-	PDP
287	USER Vra(Uvra)		-	-	PDP
288	ISM Limit	Limit Value 0:1023 1:580	1	0	WVGA
289	ISM Control for WVGA	For WVGA	1	1	WVGA
290	SWIVEL DEMO MODE ON		50	0	-
291	WVGA BRIGHTNESS	For WVGA	1	0	WVGA
292	Black insert function 0:Not available, 1:Available	For LCD Dynamic mode or Day mode	1	0	M30627
293	Dynamic Backlight function 0:No, 1:Yes	For LCD	1	1	M30627
294	→HDMI Setup 0:None VGA/Others Yes, 1:All none 2:All have	→HDMI	2	0	M30627
295	DTT LOG ENABLE	For DTT	1	0	-
296	AUTO_FM/AM (D11-D8)	-	15	2	MSP3455G
297	AUTO_FM/AM (D 7-D0)	-	254	189	MSP3455G
298	A2_THRESHOLD (D11-D8)	-	15	0	MSP3455G
299	A2_THRESHOLD (D 7-D0)	-	254	112	MSP3455G

Adj. No	Function		Max. value	Init. Value	Device
	ADJ. Items	Mode			
300	PRE_AM	Except 4.5MHz (Except Dual/ Stereo mode)	254	17	MSP3455G
301	VOL_SCART1 (D15-D8)	-	254	115	MSP3455G
302	VOL_SCART1 (D 7-D5)	-	7	0	MSP3455G
303	PRE_SCART	-	254	31	MSP3455G
304	PRE_FM	4.5MHz(JAPAN)	254	34	MSP3455G
305	PRE_FM	4.5MHz(Except BTSC-SAP mode)	254	32	MSP3455G
306	PRE_FM	4.5MHz(BTSC-SAP)	254	60	MSP3455G
307	PRE_FM	4.5MHz(Except KOREA-Dual/ Stereo mode)	254	36	MSP3455G
308	PRE_FM	4.5MHz(KOREA-Dual/Stereo)	254	34	MSP3455G
309	PRE_FM	Except 4.5MHz(Except Dual/ Stereo mode)	254	17	MSP3455G
310	PRE_FM	Except 4.5MHz(Dual/Stereo mode)	254	27	MSP3455G
311	PRE_NICAM	-	254	57	MSP3455G
312	CM_THRESHOLD (D15-D8)	-	254	0	MSP3455G
313	CM_THRESHOLD (D7 -D0)	-	254	36	MSP3455G
314	Sound Multiplex special operation (0:Normal 1:Korea)		1	0	M30627
315	Set Stereo jugdment level at turn on mode of Sound Multiplex	For Korea special version	127	18	M30627
316	Set Dual judgment level at turn on mode of Sound Multiplex	For Korea special version	128	18	M30627
317	Set Stereo jugdment level at normal mode of Sound Multiplex	For Korea special version	127	18	M30627
318	Set Dual judgment level at normal mode of Sound Multiplex	For Korea special version	128	18	M30627
319	Set jugdment time for jugd to Multiplex at turn on mode	For Korea special version	255	117	M30627
320	Set Counting time for jugdmenet of normal mode	For Korea special version	255	10	M30627
321	Set jugdment time for jugd to Multiplex at normal mode	For Korea special version	255	64	M30627
322	Select over modulated mode	For Korea special version	2	0	M30627
323	Set over modulated mode 1	For Korea special version	255	18	MSP3455G
324	Set over modulated mode 2	For Korea special version	255	32	MSP3455G
325	TEXT H sync delay	-	127	0	SAA5361
326	TEXT V sync delay	-	127	50	SAA5361
327	TEXT_H_POSITION	-	254	48	SAA5361
328	TEXT_V_POSITION	-	254	39	SAA5361
329	Select for APC output [Except Europe model]	Main RF	2	1	SAA5361
330	L_PLL.GAIN		1	0	TDA9885
331	HDMI EDID WRITE ENABLE	s	1	0	M30627
332	HDMI Ccolorimetry Judgement 0:Signal Format Priority/1:AVI InfoFrame Priority	HDMI	1	0	HDMI
333	BPMA : Back Porch Mode,Field2 Position Adjustment		1	1	HDMI
334	TMDS Equalization Control (0:0xC3, 1:0x0F, 2:0x1E, •••, 16:0xF0)		16	13	HDMI
335	Select HDMI 1/2 at no using 0: Both no select,1:Select HDMI 1, 2: Select HDMI 2		2	0	HDMI
336	PRMB : preamble criteria		31	6	HDMI
337	HDCP : HDCP enable criteria		31	12	HDMI
338	Picture Output Mode Select OUTTYP[1:0]		2	0	uPD64015
339	Digital LPF Through Control LPFTHR[1:0]		3	0	uPD64015
340	dummy		-	-	-
341	ADC Sampling Delay Setting ADCKS[1:0]		3	3	uPD64015
342	Clock Setting in Component Mode CPNFSC		1	1	uPD64015
343	Color System Change Detection Time Setting DETOUT[3:0]		15	4	uPD64015
344	Color System Judgement Time Setting DETTIM[3:0]		15	4	uPD64015
345	Burst Lock Detection Variable Setting CLKVA		1	1	uPD64015
346	Burst Lock Detection Condition Setting CLKLL[6:0]		127	37	uPD64015
347	ARI Gain Fine Adjustment R_GAIN[4:0]		31	16	uPD64015
348	FHD Output Delay Adjustment FHDDL[5:0]	TEXT	63	37	uPD64015
349	FHD Output Range Setting FHDWD[1:0]	TEXT	3	1	uPD64015
350	FVD Output Delay Adjustment1 FVDDL[2:0]	TEXT	7	7	uPD64015
351	FVD Output Delay Adjustment2 FVDHDL[2:0]	TEXT	7	1	uPD64015
352	For Europe : Transmission of Station Name Check Command		2	0	SAA5361
353	For Europe : Result of Station Name Check		-	-	SAA5361
354	Pedestal Level Correction Sensitivity Adjustment PEDIIRS2		1	0	uPD64015
355	AGI Gain Fine Adjusstment G_GAIN[4:0]		31	16	uPD64015
356	Jitter Filter Select FLTSEL[1:0]		3	0	uPD64015
357	ABI Gain Fine Adjustment B_GAIN[4:0]		31	16	uPD64015
358	FB Signal Input Delay Adjustment 4BH:FBCNT[2:1] & 4CH: FBCNT[0]		7	0	uPD64015
359	Analog RGB Signal Input Delay Adjustment 4Ch:RGBCNT[2] & 4Dh:4Ch:RGBCNT[1:0]		7	0	uPD64015

Adj. No	Function		Max. value	Init. Value	Device
	ADJ. Items	Mode			
360	Sub Contrast Gain Adjustment SBCNT[5:0]		63	32	uPD64015
361	Sub Color Cb Gain Adjustment CBGAIN[5:0]		63	32	uPD64015
362	Sub Color Cr Gain Adjustment CRGAIN[5:0]		63	32	uPD64015
363	YGC Auto Mode Select YGCAUTO		1	0	uPD64015
364	YGC Manual Gain Value Setting YGCVAL[6:0]		127	58	uPD64015
365	YGC Select YGCOFF		1	0	uPD64015
366	YGC Control Mode Select1 YGCMVS		1	0	uPD64015
367	Progressive Y Signal Gain Select YPGAINS[1:0]		3	1	uPD64015
368	YGC Control Mode Select YGCAVAL[6:0]		31	9	uPD64015
369	YGC Control Mode Select2 MAXIIRS		1	0	uPD64015
370	DC Level Control Mode Select PEDIIRS[1:0]		3	1	uPD64015
371	YGC Control Mode Select4 YGCIIRS[1:0]		3	1	uPD64015
372	Vertical Sync Signal Slice Level Setting VSYLSE[3:0]	RF	15	10	uPD64015
373		AV	15	10	uPD64015
374		480i/576i	15	10	uPD64015
375	Horizontal Sync Signal Slice Level Setting SYLSE[3:0]	RF	15	9	uPD64015
376		AV	15	9	uPD64015
377		480i/576i	15	9	uPD64015
378	Sync Slice Slice Level Setting for Progressive PSYLSE[3:0]		15	9	uPD64015
379	Vertical Sync Signal Detection Range Setting VDETTIM		1	0	uPD64015
380	Vertical Sync Signal Detection Correction Setting VDETG		1	1	uPD64015
381	Horizontal Sync Signal False Detection Prevention Setting MASKHD		1	1	uPD64015
382	Vertical Sync Output Switching for Digital RGB VDFB		1	0	uPD64015
383	Noise Level Detection Characteristic Setting1 NDUMODE		1	0	uPD64015
384	Noise Level Detection Characteristic Setting2 NDUD2H		1	0	uPD64015
385	Noise Level Detection Sensitivity Setting1 NDUWSC[1:0]		3	1	uPD64015
386	Noise Level Detection Sensitivity Setting2 NDUXSC[1:0]		3	1	uPD64015
387	3 Dimentional Y/C Separate Operation Mode Select NSDS[1:0]		3	0	uPD64015
388	Line Comb Filter Operation Mode YCSV[1:0]		3	0	uPD64015
389	3 Line Comb Select Sensitivity Setting1 VCOMA[1:0]		3	2	uPD64015
390	3 Line Comb Select Sensitivity Setting2 VCOMB[1:0]		3	2	uPD64015
391	Y Trap Filter Characteristic Select (NTSC, PAL) YCSHY[1:0]		3	0	uPD64015
392	C Separate Filter Characteristic Select (NTSC, PAL) YCSHC[1:0]		3	0	uPD64015
393	Chroma Output Filter Processing Select COBPFOFF		1	0	uPD64015
394	Chroma Output Frequency Characteristic Correction Select YCSCOF[2:0]		4	0	uPD64015
395	Y Trap Filter Select (SECAM) YCSSY[2:0]		6	0	uPD64015
396	Vertical Logical Comb Select Sensitivity Setting VLTYPE		1	1	uPD64015
397	C Separate Filter Select (SECAM) YCSSC[2:0]		6	0	uPD64015
398	Aperture Select VAPONV		1	1	uPD64015
399	V Aperture Gain Select VAPG[2;0]	RF	7	2	uPD64015
400		AV	7	5	uPD64015
401		480i/576i	7	3	uPD64015
402	V Aperture Convergent Point Setting VAPI[4:0]		31	20	uPD64015
403	PAL Color Phase Distortion Correction Select PALCFIL[1:0]		3	0	uPD64015
404	Y Signal 2fc Denoising Effect Select YCSY2F[1:0]		3	3	uPD64015
405	Y/C timing for L(6.5) system	RF Main	15	8	uPD64015
406	Trap Filter Select TRF[1:0]		3	0	uPD64015
407	Trap Filter Gain Setting TRGAIN[2:0]		7	0	uPD64015
408	Trap Filter Setting TRPAL		1	0	uPD64015
409	Y/C timing for L'(6.5) system	RF Main	15	8	uPD64015
410	Motion Detection Mode Setting MSS[1:0]		3	0	uPD64015
411	Y Motion Detection Coring Setting DYCOR[3:0]	NTSC	15	2	uPD64015
412	Y Motion Detection Coring Setting DYCOR[3:0]	Except NTSC mode	15	3	uPD64015
413	Y Motion Detection Gain Setting DYGAIN[3:0]	NTSC	15	9	uPD64015
414	Y Motion Detection Gain Setting DYGAIN[3:0]	Except NTSC mode	15	9	uPD64015
415	C Motion Detection Coring Setting DCCOR[3:0]	NTSC	15	3	uPD64015
416	C Motion Detection Coring Setting DCCOR[3:0]	Except NTSC mode	15	2	uPD64015
417	C Motion Detection Gain Setting DCGAIN[3:0]	NTSC	15	6	uPD64015
418	C Motion Detection Gain Setting DCGAIN[3:0]	Except NTSC mode	15	11	uPD64015
419	Motion Detection Characteristic Test1 SELYCLM[1:0]		3	1	uPD64015

Adj. No	Function		Max. value	Init. Value	Device
	ADJ. Items	Mode			
420	Motion Detection Characteristic Test2 SELDYH2F		1	0	uPD64015
421	Motion Detection Characteristic Test3 SELDCH2F		1	1	uPD64015
422	Motion Detection Characteristic Test6 SELD1FL		1	0	uPD64015
423	Color Demodulation Burst Gate Pulse Range Setting BGP2WD[3:0]		15	10	uPD64015
424	Color Demodulation Burst Gate Pulse Starting Point Setting BGP2ST[3:0]		15	8	uPD64015
425	Demodulation Part Force Killer Setting KILON		1	0	uPD64015
426	Time Constant Setting for Color Demodulation APC APCGAIN[1:0]		3	1	uPD64015
427	Time Constant Setting for Color Demodulation ACC ACCGAIN[1:0]		3	1	uPD64015
428	Control Characteristic Setting for Color Demodulation ACC ACCLIM[3:0]		15	8	uPD64015
429	SECAM Burst Pulse Position Correction SBGTDL[2:0]		7	7	uPD64015
430	PAL Line Detection Strength Setting PIDSTR[4:0]		31	4	uPD64015
431	SECAM Line Detection Strength Setting SIDSTR[4:0]		31	8	uPD64015
432	SECAM System Judgement Strength Setting SDETSTR[7:0]		255	168	uPD64015
433	3DNR Mode Setting NRMODE[1:0]		3	2	uPD64015
434	YNR Process Stop YNRSTOP		1	1	uPD64015
435	YNRLPF Process Yes/No YNRLPFON		1	0	uPD64015
436	YNR Nonlinear Filter Gain Setting YNRGAIN[1:0]		3	2	uPD64015
437	YNR Nonlinear Filter Convergence Level Setting YNRCORE[2:0]		7	3	uPD64015
438	YNR Nonlinear Filter Limit Level Setting YNRLIM[2:0]		7	3	uPD64015
439	YNR Motion Detection between Frames Coring Setting YMVDCORE[3:0]		15	6	uPD64015
440	YNR Motion Detection between Frames Gain Setting YNRMVDG[3:0]		15	6	uPD64015
441	YNR Motion Detection between Frames Setting YNRMDOFF		1	1	uPD64015
442	CNR Process Stop CNRSTOP		1	1	uPD64015
443	CNRLPF Process Yes/No CNRLPFON		1	0	uPD64015
444	CNR Nonlinear Filter Gain Setting CNRGAIN[1:0]		3	3	uPD64015
445	CNR Nonlinear Filter Convergence Level Setting CNRCORE[2:0]		7	3	uPD64015
446	CNR Nonlinear Filter Limit Level Setting CNRLIM[2:0]		7	3	uPD64015
447	CNR Motion Detection between Frames Coring Setting CMVDCORE[3:0]		15	4	uPD64015
448	CNR Motion Detection between Frames Gain Setting CNRMVDG[3:0]		15	4	uPD64015
449	CNR Motion Detection between Frames Setting CNRMDOFF		1	1	uPD64015
450	Setup Level Correction Setting1 STNTSCM	RF	1	0	uPD64015
451		AV(Except 480i/576i)	1	0	uPD64015
452		AV(480i/576i)	1	0	uPD64015
453	Setup Level Correction Setting2 STPALD[2:0]	RF	7	0	uPD64015
454		AV(Except 480i/576i)	7	0	uPD64015
455		AV(480i/576i)	7	0	uPD64015
456	Sub Contrast Adjustment SBCNT[7:0]	RF(M)	255	128	uPD64015
457		RF(BG)	255	128	uPD64015
458		RF(DK)	255	128	uPD64015
459		RF(I)	255	128	uPD64015
460		RF(LL')	255	128	uPD64015
461		AV(Except 480i/576i)	255	128	uPD64015
462		AV(480i/576i)	255	128	uPD64015
463	Sub Color Adjustment for Cb SBCLRU[7:0]	RF	255	128	uPD64015
464		AV(Except 480i/576i)	255	128	uPD64015
465		AV(480i/576i)	255	128	uPD64015
466	Sub Color Adjustment for Cr SBCLRV[7:0]	RF	255	128	uPD64015
467		AV(Except 480i/576i)	255	128	uPD64015
468		AV(480i/576i)	255	128	uPD64015
469	Y Noise Coring1 YCONR[3:0]	NTSC	10	0	uPD64015
470		Except NTSC	10	0	uPD64015
471		480i/576i	10	0	uPD64015
472	C Noise Coring1 CCONR[3:0]	NTSC	8	0	uPD64015
473		Except NTSC	8	4	uPD64015
474		480i/576i	8	0	uPD64015
475	Brightness Signal Noise Coring2 YCORB[3:0]	NTSC	10	0	uPD64015
476		Except NTSC	10	0	uPD64015
477		480i/576i	10	0	uPD64015
478	Brightness Signal Noise Coring2 Control YCOREN	NTSC	1	1	uPD64015
479		Except NTSC	1	1	uPD64015

Adj. No	Function		Max. value	Init. Value	Device
	ADJ. Items	Mode			
480		480i/576i	1	1	uPD64015
481	Brightness Signal Noise Coring (highpass) YCORH[2:0]	NTSC	7	0	uPD64015
482		Except NTSC	7	0	uPD64015
483		480i/576i	7	0	uPD64015
484	Color-Difference Signal Noise Coring2 CCORB[3:0]	NTSC	10	0	uPD64015
485		Except NTSC	10	0	uPD64015
486		480i/576i	10	0	uPD64015
487	Color-Difference Signal Noise Coring2 Control CCOREN	NTSC	1	0	uPD64015
488		Except NTSC	1	0	uPD64015
489		480i/576i	1	0	uPD64015
490	LTI Correction Amount Adjustment LTIGAIN[3:0]	RF(M)	15	0	uPD64015
491		RF(Except M)	15	0	uPD64015
492		NTSC	15	0	uPD64015
493		Except NTSC	15	1	uPD64015
494		480i/576i	15	0	uPD64015
495	CTI Correction Amount Adjustment CTIGAIN[3:0]	RF(M) *In substitution for M Group Delay of Correction	15	0	uPD64015
496		RF(Except M)	15	0	uPD64015
497		NTSC	15	0	uPD64015
498		Except NTSC	15	7	uPD64015
499		480i/576i	15	0	uPD64015
500	Filter Setting for LTI LTITAP[2:0]	RF(M)	7	2	uPD64015
501		RF(Except M)	7	2	uPD64015
502		NTSC	7	2	uPD64015
503		Except NTSC	7	1	uPD64015
504		480i/576i	7	7	uPD64015
505	Coring Setting for LTI LTICORE[3:0]	NTSC	11	3	uPD64015
506		Except NTSC	11	3	uPD64015
507		480i/576i	11	3	uPD64015
508	Filter Setting for CTI CTITAP[2:0]	RF(M)	7	2	uPD64015
509		RF(Except M)	7	2	uPD64015
510		NTSC	7	2	uPD64015
511		Except NTSC	7	5	uPD64015
512		480i/576i	7	2	uPD64015
513	Coring Setting for CTI CTICORE[3:0]	RF(M)	9	3	uPD64015
514		RF(Except M)	9	3	uPD64015
515		NTSC	9	3	uPD64015
516		Except NTSC	9	3	uPD64015
517		480i/576i	9	3	uPD64015
518	Sharpness Adjustment SHPGAIN[7:0]	RF(M)	255	150	uPD64015
519		RF(BG)	255	150	uPD64015
520		RF(DK)	255	150	uPD64015
521		RF(I)	255	150	uPD64015
522		RF(LL')	255	150	uPD64015
523		TEXT	255	128	uPD64015
524		NTSC(Ex.S Input)→S:#692	255	150	uPD64015
525		Except NTSC(Ex.S Input)→S:#693	255	150	uPD64015
526		480i/576i →576i:#694	255	130	uPD64015
527	Filter Setting for Sharpness SHPCHAR[2:0]	RF	6	3	uPD64015
528		NTSC	6	3	uPD64015
529		Except NTSC	6	3	uPD64015
530		TEXT	6	3	uPD64015
531		480i/576i	6	3	uPD64015
532	Coring Setting for Sharpness SHPCORE[3:0]	RF	10	0	uPD64015
533		NTSC	10	0	uPD64015
534		Except NTSC	10	0	uPD64015
535		TEXT	10	0	uPD64015
536		480i/576i	10	0	uPD64015
537	Luminance Adjustment (First 8Bits) BRIGHT[9:2]	NTSC mode	255	128	uPD64015
538	Luminance Adjustment (First 8Bits) BRIGHT[9:2]	Except NTSC mode	255	128	uPD64015
539	Luminance Adjustment (First 8Bits) BRIGHT[9:2]	480i/576i	255	128	uPD64015

Adj. No	Function		Max. value	Init. Value	Device
	ADJ. Items	Mode			
540	Luminance Adjustment (Last 2Bits) BRIGHT[1:0]	NTSC mode	3	0	uPD64015
541	Luminance Adjustment (Last 2Bits) BRIGHT[1:0]	Except NTSC mode	3	0	uPD64015
542	Luminance Adjustment (Last 2Bits) BRIGHT[1:0]	480i/576i	3	0	uPD64015
543	R-Y Axis Adjustment OFRY[5:0]	NTSC	63	32	uPD64015
544		Except NTSC	63	32	uPD64015
545	Color Adjustment COLORG[7:0]	RF(M)	255	115	uPD64015
546		RF(BG)	255	120	uPD64015
547		RF(DK)	255	120	uPD64015
548		RF(I)	255	120	uPD64015
549		RF(LL')	255	120	uPD64015
550		TEXT	255	128	uPD64015
551		NTSC	255	120	uPD64015
552		Except NTSC	255	123	uPD64015
553		480i/576i	255	128	uPD64015
554	Tint Adjustment HUE[7:0]	RF(M)	255	150	uPD64015
555		RF(Except M)	255	140	uPD64015
556		NTSC(Ex.S Input)→S:#695	255	126	uPD64015
557		Except NTSC(Ex.S Input)→S:#696	255	128	uPD64015
558		480i	255	125	uPD64015
559		576i	255	130	uPD64015
560	Contrast Adjustment CONT[7:0]	NTSC	255	108	uPD64015
561		Except NTSC	255	108	uPD64015
562		480i/576i	255	114	uPD64015
563	APL Detection Line Setting APLWID[5:0]	50Hz	63	0	uPD64015
564		60Hz	63	0	uPD64015
565	APL Detection Time Constant Setting APLCOE[3:0]	50Hz	15	5	uPD64015
566		60Hz	15	5	uPD64015
567	Direct Transmission Rate Correction Amount Setting DCREGAIN[3:0]		15	8	uPD64015
568	Black Stretch Correction Amount Setting BLEXGAIN[5:0]		63	16	uPD64015
569	Black Stretch Correction APL Adaptive Amount ABLEXST[3:0]		15	0	uPD64015
570	Black Stretch Correction Operation Point Setting BLEXST[7:0]		255	0	uPD64015
571	White Peak Correction Amount Setting GAMGAIN[3:0]		15	0	uPD64015
572	White Peak Correction APL Adaptive Amount Setting AGAMGAIN[3:0]		15	0	uPD64015
573	White Peak Correction Operation Point Setting GAMST[7:0]		255	255	uPD64015
574	Black Stretch Correction Setting BLEXCTL		1	0	uPD64015
575	White Peak Correction Setting YGAMCTL		1	0	uPD64015
576	ACL Correction Amount Setting ACLSEN[3:0]		15	0	uPD64015
577	ACL Correction Operation Point Setting ACLST[7:0]		255	255	uPD64015
578	Image Blanking Setting YVBCTL		1	1	uPD64015
579	LPF Characteristic Setting for Color-Difference CR Signal CRLPF[1:0]		3	1	uPD64015
580	LPF Characteristic Setting for Color-Difference Cb Signal CBLPF[1:0]		3	1	uPD64015
581	Burst Gate Pulse Range Setting BGPWD[3:0]	NTSC	15	8	uPD64015
582		Except NTSC	15	8	uPD64015
583	Burst Gate Pulse Starting Point Setting BGPST[3:0]	NTSC	15	8	uPD64015
584		Except NTSC	15	8	uPD64015
585	Killer Level Setting KILLV[3:0]	RF NTSC	15	8	uPD64015
586		RE PAL	15	8	uPD64015
587		RF SECAM	15	8	uPD64015
588		AV NTSC	15	3	uPD64015
589		AV PAL	15	3	uPD64015
590		AV SECAM	15	3	uPD64015
591	Killer Level Setting for Color System Judgement KILLVCTL[3:0]	RF NTSC	15	9	uPD64015
592		RF PAL	15	9	uPD64015
593		RF SECAM	15	9	uPD64015
594		AV NTSC	15	9	uPD64015
595		AV PAL	15	9	uPD64015
596		AV SECAM	15	9	uPD64015
597	Burst Lock PLL Gain Setting FSCFGAN		1	1	uPD64015
598	Phase Error Detection Setting for Burst Lock FSCSYC		1	0	uPD64015
599	Burst Lock PLL Phase Error Detection Level Setting GAINSEL		1	0	uPD64015

Adj. No	Function		Max. value	Init. Value	Device
	ADJ. Items	Mode			
600	Vertical Sync Signal Pull-in Range Select VLIM		1	0	uPD64015
601	V Counter Free Run Setting at No Signal Mode NSGVFRUN		1	1	uPD64015
602	Line Lock Clock Free Run Settng at No Signal Mode NSGFRUN		1	0	uPD64015
603	Vertical Sync Signal Correction VDCOR		1	0	uPD64015
604	Line Lock PLL Gain Setting HPLLG[4:0]	RF	31	3	uPD64015
605	Line Lock PLL Phase Detection Condition Setting HPLLSIG		1	0	uPD64015
606	Line Lock PLL Response Correction Setting HPLLH2		1	1	uPD64015
607	Line Lock PLL Response Correction Coefficient1 HPLLH21[7:0]		255	32	uPD64015
608	Line Lock PLL Response Correction Coefficient2 HPLLH22[7:0]		255	8	uPD64015
609	PWM Select for Clamp PWMSEL[1:0]		3	3	uPD64015
610	Motion Detection Gain Setting D2FGAIN[2:0]	NTSC	7	5	uPD64015
611	Motion Detection Coring Setting D2FCOR[6:0] (3D Comb.= for High/Low&OFF →0)	NTSC mode	127	3	uPD64015
612		Except NTSC mode	127	3	uPD64015
613	Motion Detection Characteristic Test8 C2O	NTSC mode	1	0	uPD64015
614	Offset Substraction Value(NR=ON) for Sharpness Adjustment(#518~522)	RF (NR=ON)	63	50	uPD64015
615	Motion Detection Characteristic Test9 MDMVD	NTSC mode	1	0	uPD64015
616	Motion Detection LPF Setting MVDLPFON		1	0	uPD64015
617	Motion Detection H Black Stretch Setting TESDOT[2:0]	NTSC	7	0	uPD64015
618		Except NTSC	7	0	uPD64015
619	Y Motion Detection Gain Setting CLIPSELY[1:0]	NTSC	3	1	uPD64015
620		Except NTSC mode	3	2	uPD64015
621	C Motion Detection Gain Setting CLIPSELC[1:0]	NTSC	3	3	uPD64015
622		Except NTSC mode	3	3	uPD64015
623	Nonlinear Filter Setting1 NFP_3[3:0]	NTSC	15	3	uPD64015
624		Except NTSC mode	15	5	uPD64015
625	Nonlinear Filter Setting2 NFP_7[3:0]	NTSC	15	7	uPD64015
626		Except NTSC mode	15	9	uPD64015
627	Nonlinear Filter Setting3 NFP_B[3:0]	NTSC	15	10	uPD64015
628		Except NTSC mode	15	10	uPD64015
629	Line Comb Filter Operation Mode YCSV_c[1:0]		3	0	uPD64015
630	3 Line Comb Select Sensitivity Setting1 VCOMA_c[1:0]		3	2	uPD64015
631	3 Line Comb Select Sensitivity Setting2 VCOMB_c[1:0]		3	2	uPD64015
632	BPF Select for Y/C Separate Chroma FIL15ON	NTSC	1	0	uPD64015
633		Except NTSC mode	1	1	uPD64015
634	Logical Comb Bandwidth Setting for Brightness COMB_y	NTSC	1	0	uPD64015
635		Except NTSC mode	1	0	uPD64015
636	Logical Comb Bandwidth Setting for Chroma COMB_c	NTSC	1	0	uPD64015
637		Except NTSC mode	1	0	uPD64015
638	Vertical Logical Comb Select Sensitivity Setting VLTYPE_c	NTSC	1	1	uPD64015
639		Except NTSC mode	1	1	uPD64015
640	Logical Comb Characteristic Select SELU		1	1	uPD64015
641	Setting for 1 Line Chroma Action ONE_CRMA	NTSC	1	0	uPD64015
642		Except NTSC mode	1	1	uPD64015
643	Setting for 1 Line Chroma at Abnormal Condition OCRENNST	NTSC	1	0	uPD64015
644		Except NTSC mode	1	0	uPD64015
645	Narrow Band BPF Setting for Chroma FIL15NAR		1	1	uPD64015
646	1 Line Chroma Detection Gain Setting V1PSEL[7:0]	PAL	255	64	uPD64015
647		NTSC	255	64	uPD64015
648		SECAM	255	64	uPD64015
649		PAL-M	255	64	uPD64015
650		PAN-N	255	64	uPD64015
651	1 Line Chroma Coring Setting ONE_CROCOR[7:0]	PAL	255	64	uPD64015
652		NTSC	255	64	uPD64015
653		SECAM	255	64	uPD64015
654		PAL-M	255	64	uPD64015
655		PAN-N	255	64	uPD64015
656	SECAM Filter Setting SDIEF_SEL[1:0]	RF	3	0	uPD64015
657		AV	3	0	uPD64015
658	Trap Filter Setting at Abnormal Condition TRENNST	RF	1	0	uPD64015
659		AV	1	0	uPD64015

Adj. No	Function		Max. value	Init. Value	Device
	ADJ. Items	Mode			
660	Y/C timing for M(4.5) system	RF-Main	15	6	uPD64015
661	Y/C timing for (5.5MHz PAL/NTSC4.43) system	RF Main	15	8	uPD64015
662	Y/C timing for (5.5MHz SECAM) system	RF Main	15	8	uPD64015
663	Y/C timing for (6.0MHz PAL/NTSC4.43) system	RF Main	15	8	uPD64015
664	Y/C timing for (6.0MHz SECAM) system	RF Main	15	8	uPD64015
665	DAC Output Imapge Sync Comparison Setting DACLEVEL		1	0	uPD64015
666	Blanking Period Level Setting INBLK50IRE		1	0	uPD64015
667	Line Lock PLL Gain Setting HPLLG[4:0]	AV	31	6	uPD64015
668	Motion Detection Gain Setting D2FGAIN[2:0]	Except NTSC mode	7	5	uPD64015
669	Y/C timing for (6.5MHz PAL/NTSC4.43) system	RF Main	15	8	uPD64015
670	HS Phase Setting for RGB Mix HSYNCDLY	TEXT-1 Picture	1	1	uPD64015
671	Latter Part VS Phase Setting for RGB Mix VSDLY		1	0	uPD64015
672	SG Color Setting SGCOLOR[2:0]		7	0	uPD64015
673	SG Mode Setting (0:OFF/1:Ramp/2:Raster/3:STEP/4:BAR[75%]/5:[100%])		5	0	uPD64015
674	Y/C timing for (6.5MHz SECAM) system	RF Main	15	8	uPD64015
675	SG Level Setting SGPEDLEV		1	0	uPD64015
676	dummy		-	-	-
677	Motion Detection Characteristic Test8 C2O	Except NTSC mode	1	0	uPD64015
678	Motion Detection Characteristic Test9 MDMVD	Except NTSC mode	1	0	uPD64015
679	Color Processing Status SETCOLOR[3:0] (READ Value)		-	-	uPD64015
680	Color System Detection Mode MODDET (READ Value)		-	-	uPD64015
681	Composite V Judgement-Input (0:no signal/1:50Hz/2:60Hz)		-	-	uPD64015
682	Composite V Judgement-Result (1:50Hz/2:60Hz)		-	-	uPD64015
683	No Signal Detection Characteristic Setting SIGDETLV		1	1	uPD64015
684	Image Input Signal Status Setting SIGON		1	0	uPD64015
685	Image Input Signal Status Setting SIGOFF		1	0	uPD64015
686	Field Frequency Setting TV50F		1	0	uPD64015
687	Field Frequency Setting TV60F		1	0	uPD64015
688	50 Hz Image Signal Sub Carrier 504M		1	0	uPD64015
689	50 Hz Image Signal Sub Carrier 503M		1	0	uPD64015
690	COLOR SYSTEM Judgement Method (0:Normal/1:System1&2 Correction has no effect)		1	0	uPD64015
691	Sharpness Gain(TEXT-2 pictures)	Sub	15	0	TB1274
692	Sharpness Adjustment SHPGAIN[7:0]	NTSC(S Input) Separate from #524	255	180	uPD64015
693		Except NTSC(S Input) Separate from #525	255	180	uPD64015
694		576i Separate from #526	255	130	uPD64015
695	Tint Adjustment HUE[7:0]	NTSC(S Input) Separate from #556	255	130	uPD64015
696		Except NTSC(S Input) Separate from #557	255	124	uPD64015
697	DCBLV (COOL)		1	1	PDP
698	DCBLV (NORMAL/WARM/B&W)		1	0	PDP
699	DCBLV (RGB)		1	0	PDP
700	Mode display 0:Normal, 1:RF mode only, 2:All		2	0	M30627
701	Horizontal Position of OSD		15	7	OSD
702	Vertical Position of OSD		15	7	OSD
703	Typical Value of Contrast OSD	DYNAMIC	31	31	M30627
704	Temperature for Fun start (Temp_High)		254	58	TEMP
705	Temperature for Fun stop (Temp_Low)		254	55	TEMP
706	Display of internal temperature ºC (Temperature)		125	-	TEMP
707	Power Save/Screen Saver On/Off Setting at Initialize, Reset and Shipping	P.S/S.S 0:Off/20m 1:On/Off 2:Off/Off	2	0	M30627
708	PC Power Save function (0:Impossible, 1:Possible)		1	1	M30627
709	Movement Amount of Image Retention Reduction Operation 0:±2pixel/1:±4pixel/2:±6pixel/3:±10pixel	Adjustment Value is available only during HD single picture mode.	3	0	FC
710	480i,576i switch 0:uPD64015, 1:TA1391(Though)		1	0	TA1391FG
711	Waite Time for POWER SAVE function (s)	VIDEO/PC	254	15	M30627
712	BURN-IN enable/ disenable	0:Disenable, 1:Enable	1	1	M30627
713	BURN-IN mode		2	2	PDP
714	Recovery to an error of OSC frequency of Ceramic resonator for timer		62	34	M30627
715	EURO DK-SECAM MASK(V=60) 0:Normal 1:Mask(V=60)		1	0	-
716	Set Sound System at Auto mode of Sound Sys. (0:auto, 1:4.5MHz)	Main	1	0	M30627
717	Power condition at power save mode of PC mode after done RESET function	0:Keep last condition, 1:Return to normal condition	1	0	M30627
718	Select Wide mode for Europe model (Normal= 5mode/ For Service= 10 mode)	0:Normal, 1:For service	1	0	M30627
719	Thermo sensor function available or not 0:None, 1:Yes		1	0	M30627

Adj. No	Function		Max. value	Init. Value	Device
	ADJ. Items	Mode			
720	EURO SOUND SYSTEM DK Disable 0:Enable, 1Disable		1	0	M30627
721	Remote Function available 0:NO, 1:YES		1	1	M30627
722	Key Function available 0:NO, 1:YES		1	1	M30627
723	Terminal Mode Function available 0:Not Available, 1:Available	RS232C	1	1	M30627
724	Set Taiwan/Korea/South America 0:Others 1: Taiwan/Korea/South America		1	0	M30627
725	Language (Refer to below)		10	0	M30627
726	Hotel Mode(0:No, 1:Yes)		2	0	M30627
727	Initial Audio Level available (0:No 1: Yes)		1	0	M30627
728	Initial Audio Level		63	20	M30627
729	Size button available (0:No 1:Yes)		1	1	M30627
730	Multi Picture button available (0:No 1:Yes)		1	1	M30627
731	Photo button available (0:No 1:Yes)		1	1	M30627
732	Set LCD Panel 0:LG 1:DP	For LCD Panel	1	0	M30627
733	Analog Data (0:Keep EEPROM, 1:Not Keep to EEPROM)		1	0	M30627
734	Maximum Volume Limit		63	63	M30627
735	Power Mode(0:Last mode, 1:Pos1, 2-7:V1-6, 8-9:RGB1-2)		9	0	M30627
736	Channel Select (0:CCIR, 1:CHINA)		1	0	M30627
737	Auto_sound 4.5 (0:Korea, 1:BTSC, 2:Japan)		2	0	M30627
738	T/TEXT(0:None, 1:Yes)		1	1	M30627
739	Channel Preset(0:VESTEL, 1:GIFU, 2:HAMA, 3:HFDM, 4:AUSTRALIA)		4	1	M30627
740	Australia Preset 0: None, 1: yes		1	0	M30627
741	V FREQ 60Hz Force (0:None, 1:Yes)		1	0	M30627
742	dummy		-	-	-
743	dummy		-	-	-
744	PDP-BLK ON/OFF	1:ON, 0:OFF	1	0	PDP
745	IIC BUS Data/Clock Open(0:Close, 1:Open)		1	0	M30627
746	Gray level of BM	Index	31	4	BM
747	Display of BM version		127	-	BM
748	TA1391: SYNC SW Change	0:SYNC, 1:HDVD1&2	1	0	M30627
749	f V Number of time on Judgement Conformance(M30625/TA1370)	-	31	2	M30627
750	f V Number of time on Judgement Conformance(M30625/TA1370)	-	31	2	M30627
751	f V Number of time on Judgement Conformance(TB1274)	-	31	2	M30627
752	Lower Limits value for Sync Detect of 2ms interval	For AFC at TV mode	254	25	M30627
753	Lower Limits value for Sync Detect of 2ms interval	For Free Running at TV mode	254	30	M30627
754	Lower Limits value for Sync Detect of 2ms interval	For AUTO OFF at TV mode	254	25	M30627
755	Lower Limits value for Sync Detect of 2ms interval	For Free Running at AV mode	254	30	M30627
756	Lower Limits value for Sync Detect of 2ms interval	For Power Save at AV mode	254	25	M30627
757	Upper Limits Value for Sync Detect of 2ms interval	For AFC at TV mode	254	40	M30627
758	Upper Limits Value for Sync Detect of 2ms interval	For Free Running at TV mode	254	45	M30627
759	Upper Limits Value for Sync Detect of 2ms interval	For AUTO OFF at TV mode	254	35	M30627
760	Upper Limits Value for Sync Detect of 2ms interval	For Free Running at AV mode	254	45	M30627
761	Upper Limits Value for Sync Detect of 2ms interval	For Power Save at AV mode	254	45	M30627
762	COLOR SYSTEM CONTROL-MODE(0:BW, 2:3.58NTSC, 3:4.43NTSC, •••)	Main	-	-	M30627
763	COLOR SYSTEM CONTROL-MODE(0:BW, 2:3.58NTSC, 3:4.43NTSC, •••)	Sub	-	-	M30627
764	2msSync Judgement Count Value	Main	-	-	M30627
765	2msSync Judgement Count Value	Sub	-	-	M30627
766	TB1274 Read Data(00h)	Sub	-	-	TB1274
767	TB1274 Read Data(01h)	Sub	-	-	TB1274
768	MSP Read Data (CNTROL) (D15-D8)		-	-	MSP3455G
769	MSP Read Data (CNTROL) (D 7-D0)		-	-	MSP3455G
770	MSP Read Data (STANDARD_RES) (D15-D8)		-	-	MSP3455G
771	MSP Read Data (STANDARD_RES) (D 7-D0)		-	-	MSP3455G
772	MSP Read Data (STATUS) (D15-D8)		-	-	MSP3455G
773	MSP Read Data (STATUS) (D 7-D0)		-	-	MSP3455G
774	TA1391FG Read Data(00h)		-	-	TA1391FG
775	TA1391FG Read Data(01h)		-	-	TA1391FG
776	TA1391FG Read Data(02h)		-	-	TA1391FG
777	TA1391FG Read Data(03h)		-	-	TA1391FG
778	TA1391FG Read Data(04h)		-	-	TA1391FG
779	TA1391FG Read Data(05h)		-	-	TA1391FG

Adj. No	Function		Max. value	Init. Value	Device
	ADJ. Items	Mode			
780	TA1391FG Read Data(06h)		-	-	TA1391FG
781	TA1391FG Read Data(07h)		-	-	TA1391FG
782	Sil9021 Read Data SYNC1 : VSYNC/Clock detect/Sync detect 1		-	-	HDMI
783	Sil9021 Read Data NHRDL1 : N hardware value 1 Last 7Bits		-	-	HDMI
784	Sil9021 Read Data NHRDM1 : N hardware value 1 Middle 7Bits		-	-	HDMI
785	Sil9021 Read Data NHRDH1 : N hardware value 1 First 4Bits		-	-	HDMI
786	Sil9021 Read Data CHRDL1 : CTS hardware value 1 Last 7Bits		-	-	HDMI
787	Sil9021 Read Data CHRDM1 : CTS hardware value 1 Middle 7Bits		-	-	HDMI
788	Sil9021 Read Data CHRDH1 : CTS hardware value 1 First 4Bits		-	-	HDMI
789	Sil9021 Read Data ACR1 : ACR PLL hardware value 1		-	-	HDMI
790	Sil9021 Read Data ACRS1 : ACR PLL hardware value 1 Depends on Source Side		-	-	HDMI
791	Sil9021 Read Data SFREQ1 : "Extracted Sampling Frequency 1 channel status b24-27(same value at 0x30)"		-	-	HDMI
792	Sil9021 Read Data CLKFRQ1: Clock Accuracy/Sampling Frequency 1		-	-	HDMI
793	Sil9021 Read Data ALNG1 : Audio length/Audio length max 1		-	-	HDMI
794	Sil9021 Read Data MT_MD1 : AV mute/HDMI mode 1		-	-	HDMI
795	Sil9021 Read Data VTYP1 : AVI infoframe type code 1 (Requested)		-	-	HDMI
796	Sil9021 Read Data VVER1 : AVI infoframe version code 1(Requested)		-	-	HDMI
797	Sil9021 Read Data VINFO11: AVI infoframe data 1		-	-	HDMI
798	Sil9021 Read Data VINFO21:		-	-	HDMI
799	Sil9021 Read Data VINFO31:		-	-	HDMI
800	Sil9021 Read Data VINFO41:		-	-	HDMI
801	Sil9021 Read Data VINFO51:		-	-	HDMI
802	Sil9021 Read Data ATYP1 : AUDIO InfoFrame Type Code 1 (Requested)		-	-	HDMI
803	Sil9021 Read Data AVER1 : AUDIO InfoFrame Version Code 1 (Requested)		-	-	HDMI
804	Sil9021 Read Data AINFO11: AUDIO InfoFrame Data Bytes 1		-	-	HDMI
805	Sil9021 Read Data AINFO21:		-	-	HDMI
806	Sil9021 Read Data AINFO31:		-	-	HDMI
807	Sil9021 Read Data AINFO41:		-	-	HDMI
808	Sil9021 Read Data AINFO51:		-	-	HDMI
809	PANORAMIC1/2 for AUTO[PANORAMIC]	PANORAMIC1[0]/2[1]	1	0	-
810	Set upper limit value(%) of stable picture of DTT	0:always invalid ,1:100%,2:80%,3:60%, 4:40%,5:20%,6:0% (always effective)	6	0	M30627
811	T/Text Debug mode		2	2	SDA6000
812	Eye-Height-Optimisation BIT_7..BIT_0[7:0]	0:Disabled, 1:Enabled	1	0	SDA6000
813	Local time offset LTO_4-LTO_0[4:0]		31	0	SDA6000
814	Local time offset SIGN[7:5]		7	0	SDA6000
815	T/Text Station Name Timeout	×80ms	255	80	-
816	T/Text Display H position [Byte 1]	One screen is for exclusive use	255	28	SDA6000
817	T/Text Display H position [Byte 1]	Two screens are for exclusive use	255	129	SDA6000
818	T/Text Display H position at side panel mode [Byte 2]		255	0	SDA6000
819	T/Text Display H position at side panel mode [Byte 3]		255	33	SDA6000
820	T/Text Display V position [Byte 5]	One screen is for exclusive use	255	15	SDA6000
821	T/Text Display V position [Byte 5]	Two screens are for exclusive use	255	0	SDA6000
822	T/Text pixel frequency for normal mode [Byte 6]		255	1	SDA6000
823	T/Text pixel frequency for normal mode [Byte 7]		255	64	SDA6000
824	T/Text pixel frequency for side panel mode [Byte 8]		255	3	SDA6000
825	T/Text pixel frequency for side panel mode [Byte 9]		255	32	SDA6000
826	GAM_RS	0:old map 1:new map(range)	1	1	PDP
827	N-APSON	0:OFF 1:ON	1	1	PDP
828	B-APSON	0:OFF 1:ON	1	0	PDP
829	SPDOFF 0:ON, 1:OFF	Dynamic mode	1	0	PDP
830	SPDOFF 0:ON, 1:OFF	Normal mode	1	0	PDP
831	SPDOFF 0:ON, 1:OFF	Cinema mode	1	0	PDP
832	C3OTON(NORMAL/WARM/B/W)	1:ON, 0:OFF	1	1	PDP
833	C3OTLV(NORMAL/WARM/B/W)	1:Standard, 0:Weak	1	0	PDP
834	Sub Contrast 1	Scart-RGB(50/60Hz)	15	0	TA1391FG
835	DTT-TEXT Analog/Digital SW (for Continental Model)	0:Analog, 1:Digital	1	0	-
836	For Event Timer Function check 0:Normal(Off), 1:High, 2:Middle		2	0	-
837	C3TBL_SEL_B		1	0	PDP

Adj. No	Function		Max. value	Init. Value	Device
	ADJ. Items	Mode			
838	C3TBL_SEL_G		1	0	PDP
839	C3OTLEV_SEL_B		3	0	PDP
840	C3OTLEV_SEL_G		3	0	PDP
841	C3OTLEV_SEL_R		3	0	PDP
842	Reserved for EURO		-	-	-
843	Reserved for EURO		-	-	-
844	Reserved for EURO		-	-	-
845	Reserved for EURO		-	-	-
846	Reserved for EURO		-	-	-
847	Reserved for EURO		-	-	-
848	Reserved for EURO		-	-	-
849	Reserved for EURO		-	-	-
850	Reserved for EURO		-	-	-
851	Reserved for EURO		-	-	-
852	Reserved for EURO		-	-	-
853	Reserved for EURO		-	-	-
854	Reserved for EURO		-	-	-
855	Reserved for EURO		-	-	-
856	Reserved for EURO		-	-	-
857	Reserved for EURO		-	-	-
858	Reserved for EURO		-	-	-
859	Reserved for EURO		-	-	-
860	Reserved for EURO		-	-	-
861	Reserved for EURO		-	-	-
862	Reserved for EURO		-	-	-
863	Reserved for EURO		-	-	-
864	Reserved for EURO		-	-	-
865	Reserved for EURO		-	-	-
866	Reserved for EURO		-	-	-
867	Reserved for EURO		-	-	-
868	Reserved for EURO		-	-	-
869	Reserved for EURO		-	-	-
870	Reserved for EURO		-	-	-
871	Reserved for EURO		-	-	-
872	Reserved for EURO		-	-	-
873	Reserved for EURO		-	-	-
874	Reserved for EURO		-	-	-
875	Reserved for EURO		-	-	-
876	Reserved for EURO		-	-	-
877	Reserved for EURO		-	-	-
878	Reserved for EURO		-	-	-
879	Reserved for EURO		-	-	-
880	Reserved for EURO		-	-	-
881	Reserved for EURO		-	-	-
882	Reserved for EURO		-	-	-
883	Reserved for EURO		-	-	-
884	Reserved for EURO		-	-	-
885	Reserved for EURO		-	-	-
886	T/Text Sleep mode Enable	1:Enable	1	1	-
887	T/Text decoder SCL Time-out check	0:Normal, 1:Over 10ms	-	-	SDA6000
888	RS232C Terminal control mode 0:Terminal Mode, 1:DTT software update		1	0	M30627
889	Sil9021 Read Data H-RES(H) Decimal mark ×100		-	-	HDMI
890	Sil9021 Read Data H-RES(L) Decimal mark ×1		-	-	HDMI
891	Sil9021 Read Data V-RES(H) Decimal mark ×100		-	-	HDMI
892	Sil9021 Read Data V-RES(L) Decimal mark ×1		-	-	HDMI
893	Reset function of accumulation time for WVGA/LCD Panel	0:Normal 1:Reset	1	0	M30627
894	Accumulation time for Panel (hours)		65535	-	PDP
895	Display of Panel map version		255	-	PDP
896	W/B Initialize		1	-	M30627
897	Gain adjustment of RGB amplifier (FLAON)	Main	-	-	FC
898	EEPROM Initialize(0:No, 1:Yes)		1	0	M30627
899	Enter to SUB adjust menu		-	-	M30627
900	Enter to service menu of FC sub mi-con		-	-	FC

● Service adjustment items by I²C-bus control (SUB adjust menu)

(*The change to a sub menu. press “ok” key after no.899 with a main menu)

Adj. No	Function		Max.	Init. Value	Device
	ADJ. Items	Mode			
0	R DRIVE1 [RF/VIDEO/HDMI]	COOL	255	255	PDP/FC
1	G DRIVE1 [RF/VIDEO/HDMI]	COOL	255	255	PDP/FC
2	B DRIVE1 [RF/VIDEO/HDMI]	COOL	255	255	PDP/FC
3	R DRIVE2 [RF/VIDEO/HDMI]	NORMAL	255	255	PDP/FC
4	G DRIVE2 [RF/VIDEO/HDMI]	NORMAL	255	255	PDP/FC
5	B DRIVE2 [RF/VIDEO/HDMI]	NORMAL	255	255	PDP/FC
6	R DRIVE3 [RF/VIDEO/HDMI]	WARM	255	255	PDP/FC
7	G DRIVE3 [RF/VIDEO/HDMI]	WARM	255	255	PDP/FC
8	B DRIVE3 [RF/VIDEO/HDMI]	WARM	255	255	PDP/FC
9	R DRIVE4 [RF/VIDEO/HDMI]	BLACK & WHITE	255	255	PDP/FC
10	G DRIVE4 [RF/VIDEO/HDMI]	BLACK & WHITE	255	255	PDP/FC
11	B DRIVE4 [RF/VIDEO/HDMI]	BLACK & WHITE	255	255	PDP/FC
12	R DRIVE1 [DSUB-RGB]	COOL	255	255	PDP/FC
13	G DRIVE1 [DSUB-RGB]	COOL	255	255	PDP/FC
14	B DRIVE1 [DSUB-RGB]	COOL	255	255	PDP/FC
15	R DRIVE2 [DSUB-RGB]	NORMAL	255	255	PDP/FC
16	G DRIVE2 [DSUB-RGB]	NORMAL	255	255	PDP/FC
17	B DRIVE2 [DSUB-RGB]	NORMAL	255	255	PDP/FC
18	R DRIVE3 [DSUB-RGB]	WARM	255	255	PDP/FC
19	G DRIVE3 [DSUB-RGB]	WARM	255	255	PDP/FC
20	B DRIVE3 [DSUB-RGB]	WARM	255	255	PDP/FC
21	R DRIVE4 [DSUB-RGB]	BLACK & WHITE	255	255	PDP/FC
22	G DRIVE4 [DSUB-RGB]	BLACK & WHITE	255	255	PDP/FC
23	B DRIVE4 [DSUB-RGB]	BLACK & WHITE	255	255	PDP/FC
24	R DRIVE3 OFFSET (0[-128] ~ 128[±0] ~ 255[+127])	WARM	255	128	-
25	G DRIVE3 OFFSET (0[-128] ~ 128[±0] ~ 255[+127])	WARM	255	110	-
26	B DRIVE3 OFFSET (0[-128] ~ 128[±0] ~ 255[+127])	WARM	255	72	-
27	R DRIVE4 OFFSET (0[-128] ~ 128[±0] ~ 255[+127])	BLACK & WHITE	255	128	-
28	G DRIVE4 OFFSET (0[-128] ~ 128[±0] ~ 255[+127])	BLACK & WHITE	255	89	-
29	B DRIVE4 OFFSET (0[-128] ~ 128[±0] ~ 255[+127])	BLACK & WHITE	255	45	-
30	Brightness Center (CM)	NTSC/PAL/Multi	254	128	FC
31	Brightness Center (CM)	Scart-RGB(50/60Hz)	254	128	FC
32	Brightness Center (CM)	480i/576i/480p/576p	254	128	FC
33	Brightness Center (CM)	1080i-50/60/720p	254	124	FC
34	Brightness Center (CM)	→HDMI	254	128	FC
35	Brightness Center (CM)	DTT	254	125	FC
36	Brightness Center (CM)	DSUB-RGB	254	128	FC
37	Brightness Center (CM)	Expand DSUB-RGB (Reserved)	254	128	FC
38	Brightness center (CM) offset	AV1	254	127	FC
39	Brightness center (CM) offset	AV2	254	127	FC
40	Brightness center (CM) offset	AV3	254	127	FC
41	Brightness center (CM) offset	AV4	254	127	FC
42	Brightness center (CM) offset	AV5	254	127	FC
43	→#223 ~		-	-	-
44	Color Center (CM)	→480p/576p	127	75	FC
45	Color Center (CM)	Scart-RGB(50/60Hz)	127	70	FC
46	Color Center (CM)	HD(YPbPr)(50/60Hz)	127	60	FC
47	Color Center (CM)	→HDMI(480i/576i/480p/576p)	127	60	FC
48	Color Center (CM)	→HDMI(1080i-50/60/720p-50/60)	127	60	FC
49	Color Center (CM)	→HDMI(VGA)	127	62	FC
50	Color Center (CM)	DTT	127	60	FC
51	Color Center (CM)	DSUB-RGB	127	64	FC
52	→#229 ~		-	-	-
53	Tint Center (CM)	Scart-RGB(50Hz)	254	128	FC
54	Tint Center (CM)	Scart-RGB(60Hz)	254	128	FC
55	Tint Center (CM)	→576p	254	123	FC
56	Tint Center (CM)	→480p	254	116	FC
57	Tint Center (CM)	HD(YPbPr)(50/60Hz)	254	110	FC
58	Tint Center (CM)	HDMI-YCbCr(50Hz:576i/576p)	254	126	FC
59	Tint Center (CM)	HDMI-YCbCr(60Hz:480i/480p)	254	126	FC

Adj. No	Function		Max.	Init. Value	Device
	ADJ. Items	Mode			
60	Tint Center (CM)	HDMI-YPbPr(1080i-50/60/720p)	254	135	FC
61	Tint Center (CM)	→HDMI(VGA)	254	128	FC
62	Tint Center (CM)	DTT	254	128	FC
63	Tint Center (CM)	DSUB-RGB	254	128	FC
64	Center of Sharpness (HV Enhancer Gain for Y)	RF	31	10	FC
65	Center of Sharpness (HV Enhancer Gain for Y)	VIDEO	31	15	FC
66	Center of Sharpness (HV Enhancer Gain for Y)	Scart-RGB(50/60Hz)	31	18	FC
67	Center of Sharpness (HV Enhancer Gain for Y)	480i/576i	31	15	FC
68	Center of Sharpness (HV Enhancer Gain for Y)	480p/576p	31	15	FC
69	Center of Sharpness (HV Enhancer Gain for Y)	720p	31	6	FC
70	Center of Sharpness (HV Enhancer Gain for Y)	1080i-50/60	31	6	FC
71	Center of Sharpness (HV Enhancer Gain for Y)	TEXT(for split)	31	19	FC
72	Center of Sharpness (HV Enhancer Gain for Y)	→HDMI(480i/576i)	31	8	FC
73	Center of Sharpness (HV Enhancer Gain for Y)	→HDMI(480p/576p)	31	10	FC
74	Center of Sharpness (HV Enhancer Gain for Y)	→HDMI(720p-50/60)	31	5	FC
75	Center of Sharpness (HV Enhancer Gain for Y)	→HDMI(1080i-50/60)	31	5	FC
76	Center of Sharpness (HV Enhancer Gain for Y)	→HDMI(VGA)	31	10	FC
77	Center of Sharpness (HV Enhancer Gain for Y)	DTT	31	20	FC
78	Contrast Center (CM)	RF	254	137	FC
79	Contrast Center (CM)	AV1	254	137	FC
80	Contrast Center (CM)	AV2	254	137	FC
81	Contrast Center (CM)	AV3	254	137	FC
82	Contrast Center (CM)	AV4	254	137	FC
83	Contrast Center (CM)	AV5	254	137	FC
84	Contrast Center (CM)	→HDMI(With Setup)	254	149	FC
85	Contrast Center (CM)	→HDMI(Without Setup)	254	128	FC
86	Contrast Center (CM)	DTT	254	137	FC
87	Contrast Center (CM)	DSUB-RGB	254	128	FC
88	Contrast Center (CM)	Expand DSUB-RGB (Reserved)	254	128	FC
89	Maximum Value of Contrast at REAL/NORMAL mode		254	188	FC
90	Offset Value of Contrast data at SPLIT mode		120	53	FC
91		→#220 ~ 222	-	-	-
92	Horizontal Enhance	TEXT	3	3	FC
93	Vertical Enhance	TEXT	3	3	FC
94	Horizontal Filter Switching [HHPF0]	NTSC/480i	1	0	FC
95	(Enlargement Adaptive Enhancer)[HHPF1]	PAL/576i	1	0	FC
96	[HHPF2]	480p/576p/1080i-50/60/720p	1	0	FC
97	Horizontal Coring Amount [HECOR1]	NTSC-RF	15	3	FC
98	(Enlargement Adaptive Enhancer)[HECOR2]	PAL-RF/Multi	15	2	FC
99	[HECOR3]	NTSC-VIDEO	15	1	FC
100	[HECOR4]	PAL-VIDEO	15	1	FC
101	[HECOR5']	Scart-RGB(50/60Hz)	15	15	FC
102	[HECOR5]	480i/576i	15	15	FC
103	[HECOR6]	480p/576p	15	15	FC
104	[HECOR7]	1080i-50/60/720p	15	1	FC
105	[HECOR5']	DTT	15	15	FC
106	[HECORPC]	PC	15	1	FC
107	Vertical Coring Amount [VECOR1]	NTSC-RF	15	1	FC
108	(Enlargement Adaptive Enhancer)[VECOR2]	PAL-RF/Multi	15	8	FC
109	[VECOR3]	NTSC-VIDEO	15	1	FC
110	[VECOR4]	PAL-VIDEO	15	1	FC
111	[VECOR5']	Scart-RGB(50/60Hz)	15	0	FC
112	[VECOR5]	480i/576i	15	0	FC
113	[VECOR6]	480p/576p	15	0	FC
114	[VECOR7]	1080i-50/60/720p	15	15	FC
115	[VECOR5']	DTT	15	15	FC
116	[VECORPC]	PC	15	0	FC
117	Enhancer gain of VH for C	TEXT	31	31	FC
118	Coring Amplitude for Y/G [YC0R0]	NTSC/PAL-RF/Multi	7	2	FC
119	[YC0R1]	NTSC/PAL-VIDEO	7	0	FC

Adj. No	Function		Max.	Init. Value	Device
	ADJ. Items	Mode			
120	[YC0R2]	480i/576i/Scart-RGB(50/60Hz)	7	1	FC
121	[YC0R3]	480p/576p	7	1	FC
122	[YC0R4]	1080i-50/60/720p	7	1	FC
123	[YC0R5]	NTSC/PAL- S Input	7	4	FC
124	[YC0R2']	DTT	7	4	FC
125	Coring Amplitude for B-Y/B, R-Y/R [CC0R0]	NTSC/PAL/480i/576i/Multi	7	1	FC
126	[CC0R1]	480p/576p/1080i-50/60/720p	7	1	FC
127	Main YFRNR Input Gain 2 Picture [MYNRG0]	Except HD-HD	7	1	FC
128	(Sub Side of HD-NTSC, HD-PAL) [MYNRG1]	HD-HD	7	4	FC
129	4 Picture [MYNRG2]	NT-* /PAL-*	7	1	FC
130	[MYNRG3]	HD-*	7	4	FC
131	Sub YFRNR Input Gain [YCNRG0]	2 Picture	7	4	FC
132	[YCNRG1]	4 Picture/12 Picture	7	1	FC
133	Main CFRNR Input Gain 2 Picture [MCNRG0]	Except HD-HD	7	3	FC
134	(Sub Side of HD-NTSC, HD-PAL) [MCNRG1]	HD-HD	7	4	FC
135	[MCNRG2]	NT-* /PAL-*	7	4	FC
136	[MCNRG3]	HD-*	7	4	FC
137	Sub CFRNR Input Gain [SCNRG0]	2 Picture	7	3	FC
138	[SCNRG1]	4 Picture/12 Picture	7	4	FC
139	Vertical Enhancer Gain for Y/G [YVEG0]	NTSC/PAL(Except-RF)/480i/576i	15	15	FC
140	[YVEG1]	480p/576p	15	4	FC
141	[YVEG2]	1080i-50/60/720p	15	15	FC
142	[YVEG3]	PAL(-RF)/Multi	15	15	FC
143	[YVEG0']	DTT	15	15	FC
144	Vertical DSB Gain for Y/G [YVDSBG0]	NTSC/PAL/480i/576i/Multi	3	3	FC
145	[YVDSBG1]	480p/576p	3	0	FC
146	[YVDSBG2]	1080i-50/60/720p	3	2	FC
147	[YVDSBG0']	DTT	3	3	FC
148	Vertical DSB Coring for Y/G [YVDSBC0]	NTSC/PAL/480i/576i/Multi	7	7	FC
149	[YVDSBC1]	480p/576p/1080i-50/60/720p	7	0	FC
150	[YVDSBC0']	DTT	7	7	FC
151	Vertical Enhancer CLIP for Y/G 0:LTI [YVECLP0]	NTSC/PAL/480i/576i/Multi	1	1	FC
152	[YVECLP1]	480p/576p/1080i-50/60/720p	1	0	FC
153	Vertical CLIP Offset Level for Y/G [YVECLPL0]	NTSC/PAL/480i/576i/Multi	15	15	FC
154	[YVECLPL1]	480p/576p/1080i-50/60/720p	15	8	FC
155	[YVECLPL0']	DTT	15	15	FC
156	Vertical Nonlinear Peaking for Y/G [YVNLP0]	NTSC/PAL/480i/576i/Multi	63	0	FC
157	[YVNLP1]	480p/576p/1080i-50/60/720p	63	0	FC
158	Horizontal Enhancer Gain for Y/G [YHEG0]	NTSC/PAL(Except-RF)/480i/576i	15	10	FC
159	[YHEG1]	480p/576p	15	8	FC
160	[YHEG2]	1080i-50/60/720p-60(720p-50↓)	15	15	FC
161	[YHEG2']	720p-50	15	5	FC
162	[YHEG3]	PAL(-RF)/Multi	15	15	FC
163	[YHEG0']	DTT	15	8	FC
164	Horizontal DSB Gain for Y/G [YHDSBG0]	NTSC/PAL/480i/576i/Multi	3	2	FC
165	[YHDSBG1]	480p/576p	3	2	FC
166	[YHDSBG2]	1080i-50/60/720p	3	2	FC
167	[YHDSBG0']	DTT	3	2	FC
168	Horizontal DSB Coring for Y/G [YHDSBC0]	NTSC/PAL/480i/576i/Multi	7	7	FC
169	[YHDSBC1]	480p/576p/1080i-50/60/720p	7	7	FC
170	[YHDSBC0']	DTT	7	7	FC
171	Horizontal Enhancer CLIP for Y/G 0:LTI [YHDSBC0]	NTSC/PAL/480i/576i/Multi	1	0	FC
172	[YHDSBC1]	480p/576p/1080i-50/60/720p	1	0	FC
173	Horizontal CLIP Offset level for Y/G [YHECLPL0]	RF/Multi	15	4	FC
174	[YHECLPL1]	NTSC/PAL-VIDEO	15	4	FC
175	[YHECLPL3]	480i/576i/Scart-RGB(50/60Hz)	15	4	FC
176	[YHECLPL2]	480p/576p/1080i-50/60/720p	15	8	FC
177	[YHECLPL0']	DTT	15	5	FC
178	Horizontal Nonlinear Peaking for Y/B [YHNLP0]	NTSC/PAL/480i/576i/Multi	63	0	FC
179	[YHNLP1]	480p/576p/1080i-50/60/720p	63	0	FC

Adj. No	Function			Max.	Init. Value	Device
	ADJ. Items	Mode				
180	Horizontal HPF Peak Frequency Switching for Y/G [YHHPF0]	NTSC/PAL/480i/576i/Multi		3	2	FC
181	[YHHPF1]	480p/576p		3	2	FC
182	[YHHPF2]	1080i-50/60/720p		3	2	FC
183	Initial value of Contrast (Degradation Reduction1)	Extend 1 of Panel Life function		127	93	PDP/FC
184	Interval time of correction time (Degradation Reduction1)	Extend 1 of Panel Life function		127	10	PDP/FC
185	Additional value of Contrast (Degradation Reduction1)	Extend 1 of Panel Life function		127	1	PDP/FC
186	Initial value of Contrast (Degradation Reduction2)	Extend 2 of Panel Life function		127	63	PDP/FC
187	Interval time of correction time (Degradation Reduction2)	Extend 2 of Panel Life function		127	6	PDP/FC
188	Additional value of Contrast (Degradation Reduction2)	Extend 2 of Panel Life function		127	1	PDP/FC
189	Power REFerence(RF/VIDEO)			20	12	PDP
190	Power REFerence(DSUB)			20	8	PDP
191	Power High Stress(RF/VIDEO)			3	0	PDP
192	Power High Stress(DSUB)			3	0	PDP
193	Menu Init. Contrast (-31[0] ~ +40[71])	For Dynamic		71	62	-
194	Menu Init. Contrast (-31[0] ~ +40[71])	For Natural		71	62	-
195	Menu Init. Contrast (-31[0] ~ +40[71])	For Cinema		71	31	-
196	Menu Init. Brightness (-31[0] ~ +31[62])	For Dynamic		62	31	-
197	Menu Init. Brightness (-31[0] ~ +31[62])	For Natural		62	31	-
198	Menu Init. Brightness (-31[0] ~ +31[62])	For Cinema		62	31	-
199	Menu Init. Color (-31[0] ~ +31[62])	For Dynamic		62	34	-
200	Menu Init. Color (-31[0] ~ +31[62])	For Natural		62	31	-
201	Menu Init. Color (-31[0] ~ +31[62])	For Cinema		62	21	-
202	Menu Init. Sharpness (-15[0] ~ +15[30])	For Dynamic		30	20	-
203	Menu Init. Sharpness (-15[0] ~ +15[30])	For Natural		30	18	-
204	Menu Init. Sharpness (-15[0] ~ +15[30])	For Cinema		30	15	-
205	Menu Init. Color Temp.(Cool[0]/Normal[1]/Warm[2]/B&W[3])	For Dynamic		3	1	-
206	Menu Init. Color Temp.(Cool[0]/Normal[1]/Warm[2]/B&W[3])	For Natural		3	1	-
207	Menu Init. Color Temp.(Cool[0]/Normal[1]/Warm[2]/B&W[3])	For Cinema		3	2	-
208	Menu Init. Black stretch (Off[0]/Low[1]/Mid.[2]/High[3])	For Dynamic		3	2	-
209	Menu Init. Black stretch (Off[0]/Low[1]/Mid.[2]/High[3])	For Natural		3	2	-
210	Menu Init. Black stretch (Off[0]/Low[1]/Mid.[2]/High[3])	For Cinema		3	0	-
211	Menu Init. YNR (Off[0]/Low[1]/High[2])	For Dynamic		2	0	-
212	Menu Init. YNR (Off[0]/Low[1]/High[2])	For Natural		2	0	-
213	Menu Init. YNR (Off[0]/Low[1]/High[2])	For Cinema		2	0	-
214	Menu Init. LTI (Off[0]/Low[1]/Mid.[2]/High[3])	For Dynamic		3	2	-
215	Menu Init. LTI (Off[0]/Low[1]/Mid.[2]/High[3])	For Natural		3	1	-
216	Menu Init. LTI (Off[0]/Low[1]/Mid.[2]/High[3])	For Cinema		3	0	-
217	Vs,Va Feed-Back control ON (VFBON)			1	0	PDP
218	Tint Center (CM)	576i		254	128	FC
219	Tint Center (CM)	480i		254	128	FC
220	Offset value of gain for Black Stretch function	LOW mode		63	0	FC
221	Offset value of gain for Black Stretch function	MID mode		63	25	FC
222	Offset value of gain for Black Stretch function	HIGH mode		63	55	FC
223	Color Center (CM)	NTSC		127	70	FC
224	Color Center (CM)	NTSC-S		127	70	FC
225	Color Center (CM)	PAL		127	70	FC
226	Color Center (CM)	PAL-S		127	70	FC
227	Color Center (CM)	480i		127	70	FC
228	Color Center (CM)	576i		127	70	FC
229	Tint Center (CM)	NTSC		254	128	FC
230	Tint Center (CM)	NTSC-S		254	128	FC
231	Tint Center (CM)	PAL		254	128	FC
232	Tint Center (CM)	PAL-S		254	128	FC

Adj. No	Function			Max.	Init. Value	Device
	ADJ. Items	Mode				
233	Offset value of gain for Black Stretch function	LOW mode at HD signal		63	0	FC
234	Offset value of gain for Black Stretch function	MID mode at HD signal		63	45	FC
235	Offset value of gain for Black Stretch function	HIGH mode at HD signal		63	55	FC
236	Menu init. Contrast mode (Normal [0] Auot [1] / Dynamic. [2])	For Dynamic		2	2	FC
237	Menu init. Contrast mode (Normal [0] Auot [1] / Dynamic. [2])	For Natural		2	0	FC
238	Menu init. Contrast mode (Normal [0] Auot [1] / Dynamic. [2])	For Cinema		2	0	FC
239	Y/G Horizontal Enhancer Gain [YHEG2]	1080i-50/60/720p-60 (HDMI)		15	5	FC
240	[YHEG2']	720p-50 (HDMI *EX. HDMI→#160-161		15	5	FC
241	dummy241			-	-	-
242	dummy242			-	-	-
243	dummy243			-	-	-
244	dummy244			-	-	-
245	dummy245			-	-	-
246	dummy246			-	-	-
247	dummy247			-	-	-

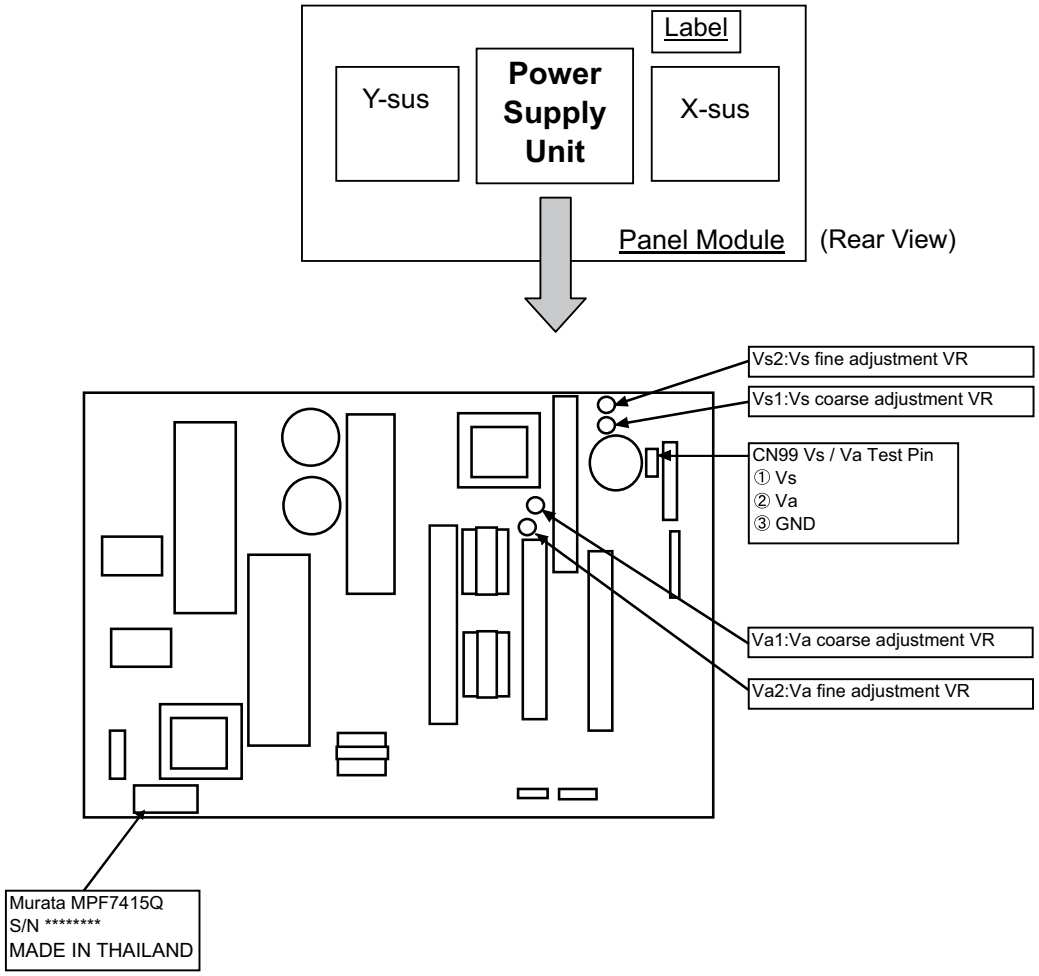
● Factory Reset

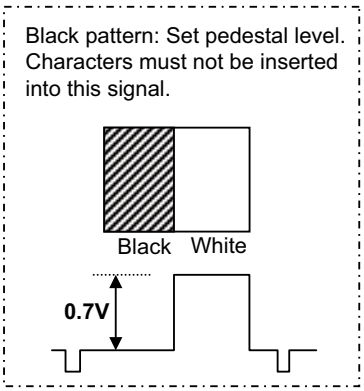
After all of the adjustments of main chassis are finished, perform FACTORY RESET.

Press the SUB-POWER(⏻) button, INPUT SELECT(⏎) button and ▲ button at the same time, and hold for more than 5 seconds.

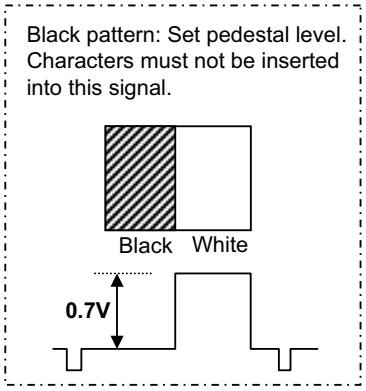
The unit is set to factory settings.

Item	Power Unit Vs, Va Adjustment		
Preparation		Procedure	
(1)	Turn on the set and perform pre-heat run more than 1 min on burn-in screen.	(1)	Turn Vs ADJ to adjust Vs voltage to be within ±0.1V of the value specified in the label on the panel. ① Adjust within ± 1V at Vs1 ② Adjust within ± 0.1V at Vs2
(2)	Receive full back pattern signal (or Video silence signal; but it will be automatically turned off after a few seconds by power save function.)	(2)	Turn Va ADJ to adjust Va voltage to be within ±0.2V of the value specified in the label on the panel. ① Adjust within ± 1V at Va1 ② Adjust within ± 0.2V at Va2
(3)	Connect voltmeter leads to Vs (or Va) and GND test points of the power unit.	(3)	Reconfirm that Vs voltage remains within ±0.1V of the specified value. Readjust if it's outside of the margin.
			Label example <LOT>N6 Vs= 80.0V Va=60.0V Vw=140.0V Vx=60.0V



Item	RGB Amplitude Adjustment (PC D-Sub input)		
Preparation		Procedure	
(1)	Input RGB amplitude adjustment signal of VGA (60Hz) into RGB2 [D-sub] terminal. 	(1)	Receive PC signal (VGA [60Hz]), and indicate Service Adjustment Menu.(Main)
		(2)	Select No.897 of Service Adjustment Menu. Press [OK] key more than 2 seconds to start the automatic adjustment. The adjustment completes when the OSD reappears.

[Note] Never adjust without use of the specified signal.
If that were done by mistake, the picture would become abnormal in black level, contrast and color.
In this case, it will be recovered by re-adjustment in the specified way.

Item	RGB Amplitude Adjustment (Main)		
Preparation		Procedure	
(1)	Input 576p or 480p adjustment signal into AV1 terminal. 	(1)	Receive 576p or 480p adjustment signal on AV1 terminal input. Indicate Service Adjustment Menu.
		(2)	Select No.897 (RGB amplitude gain adjustment Main) of Service Adjustment Menu. Press [OK] key more than 2 seconds to start the automatic adjustment. The adjustment completes when the indication [Auto Mode] at the bottom of the screen disappears.

[Note] Never adjust without use of the specified signal.
If that were done by mistake, the picture would become abnormal in black level, contrast and color.
In this case, it will be recovered by re-adjustment in the specified way.

Item	Video Colour Temperature Adjustment (Cool)		
Adjustment Preparations		Adjustment Procedures	
(1)	Set the signal generator output as All White.	(1)	Perform the following adjustment with the remote control
(2)	Component signal (480i) Video level : 0.700Vp-p Sync level : 0.300Vp-p Setup level : 0V	(2)	Set the CRT colour analyzer (CA100) at the centre of the panel.
(3)	Picture Menu is set as [RESET].	(3)	Ensure that the service adjustment menu (sub menu) No. 0, 1, 2, are all set as 255.
(4)	Confirm that the mode is set as Factory Adjustment mode.	(4)	After receiving the video signal, step down the two (or one) among adjustment No. 0, 1, 2 and adjust the values as shown below. Note) At least one of the data shoud be 255. Specification Video colour temperature (Cool) x=0.270±0.005 y=0.275±0.005

Item	Video Colour Temperature Adjustment (Normal)		
Preparation		Procedure	
(1)	Set signal generator output as All White (Window ratio: 100%).	(1)	Perform the following adjustment with the remote control.
(2)	Component signal (480i) Video level : 0.700Vp-p Sync level : 0.300Vp-p Setup level : 0V	(2)	Set the CRT Colour Analyzer (CA-100) at the centre of the panel.
(3)	Check that Picture Menu is set as [RESET] mode.	(3)	Ensure that service adjustment menu (sub) No. 3, 4, 5 are all set as 255.
(4)	Set into Factory Adjustment mode.	(4)	After receiving the video signal, step down the two (or one) among adjustment No. 3, 4, 5 and adjust the values as shown below. (Note) At least one of the data should be 255. <Specification> Video color Colour temperature (Normal) x=0.285±0.005 y=0.293±0.005

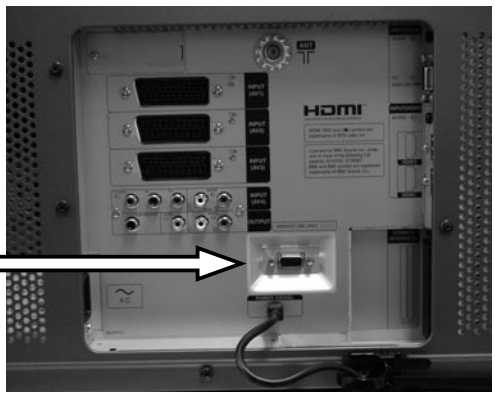
Item	Video Colour Temperature Adjustment (Warm)		
Preparation		Procedure	
(1)	Set signal generator output as All White (Window ratio: 100%).	(1)	Perform the following adjustment with the remote control.
(2)	Component signal (480i) Video level : 0.700Vp-p Sync level : 0.300Vp-p Setup level : 0V	(2)	Set the CRT Colour Analyzer (CA100) at the centre of the panel.
(3)	Check that Picture Menu is set as [RESET] mode.	(3)	Ensure that service adjustment menu (submenu) No. 6, 7, 8 are all set as 255.
(4)	Set into Factory Adjustment mode.	(4)	After receiving the video signal, step down the two (or one) among adjustment No. 6, 7, 8 and adjust the values as shown below. (Note) At least one of the data should be 255. <Specification> Video Colour temperature (Warm) x=0.314±0.01 y=0.327±0.01

Item	Video Colour Temperature Adjustment (B&W)		
Preparation		Procedure	
(1)	Set signal generator output as All White (Window ratio: 100%).	(1)	Perform the following adjustment with the remote control.
(2)	Component signal (480i) Video level : 0.700Vp-p Sync level : 0.300Vp-p Setup level : 0V	(2)	Set the CRT Colour Analyzer (CA-100) at the centre of the panel.
(3)	Check that Picture Menu is set as [RESET] mode.	(3)	Ensure that service adjustment menu (sub menu) No. 9, 10, 11 are all set as 255.
(4)	Set into Factory Adjustment mode.	(4)	After receiving the video signal, step down the two (or one) among adjustment No. 9, 10, 11 and adjust the values as shown below. (Note) At least one of the data should be 255. <Specification> Video Colour temperature (B&W) x=0.335±0.01 y=0.343±0.01

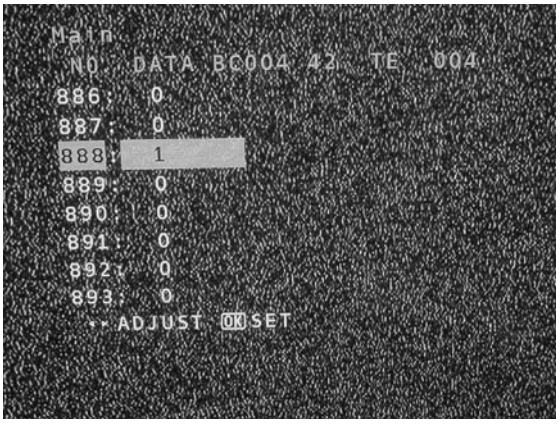
● Procedure of re-install new software of Digital module software for 42PD9700

1. RS232C cable should be connected to RS232C terminal of TV set.

RS232C cable should be connected.

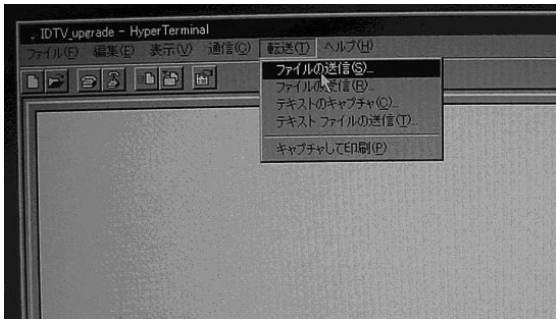


2. TV set turn ON.
3. Press hold [S.MODE], [YELLOW] and [Blue] button of remote controller until appears the service menu.
4. Set data of No 888 from [0] to [1] then press [OK] button.

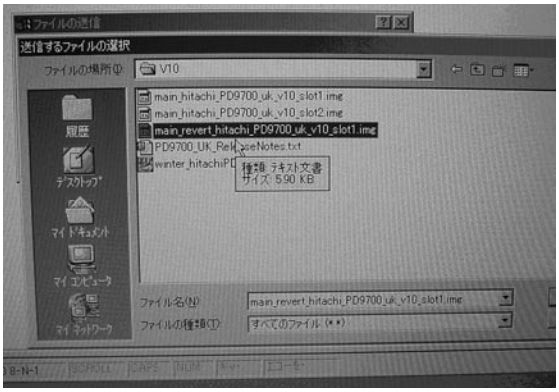


5. RS232C cable should be connected between TV set and PC.
6. Appeared programe menu after double crick Hyper Terminal I con.

   Condition of Transfer
   Bit rate:115200
   Data bit:8
   Parity: none
   Stop bit:1
   Flow: none

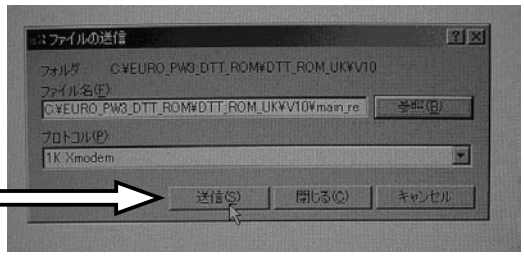


7. Crick “Transfer” then select ”File send”.
8. Select required software file in the folder.



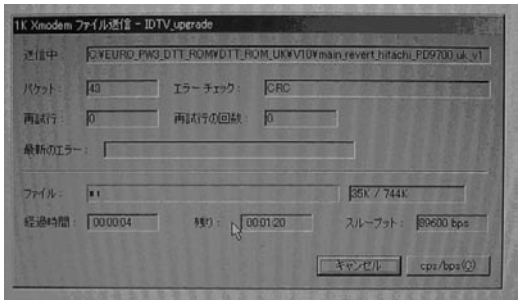
9. Turn Off the TV set.

10. Click “Send” in the “ File send” menu.

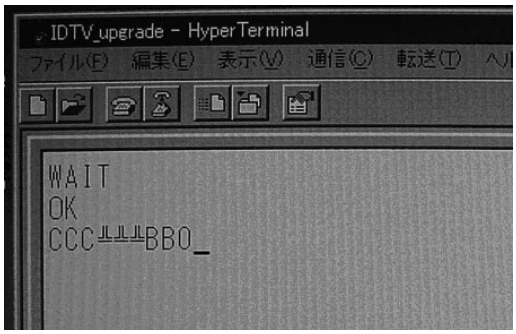


11. Turn On the TV set.

12. Screen will change and digit of Packet window will start from “0”.



13. Should be wait until screen has “OK” information.



14. Disconnect RS232C cable.

15. Press hold [S.MODE], [YELLOW] and [Blue] button of remote controller until appears the service menu

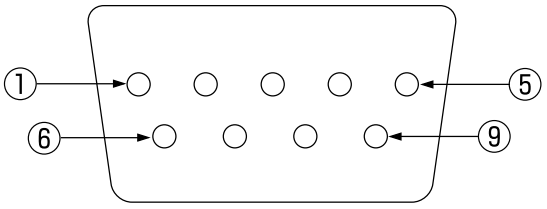
16. data of no.888 should be change back from [1] to [0] then press [OK] button.

17. Turn Off the TV set.

After confirmation of a soft version is necessary.

SERIAL(RS-232C) Connector pin specification.

pin	signal name	note
1	NC	
2	RXD0	Data from PC
3	TXD0	Data to PC
4	NC	
5	GND	Set GND ↔ PC GND
6	NC	
7	NC	
8	NC	
9	NC	



FRONT VIEW(Female)

7. Troubleshooting

● How to get to Burn-in mode

This mode displays the test patterns of some single color raster in turn. These signals are from built-in generator of panel. So it can be presumed that maybe the panel has some trouble when the screen of Burn-in mode is abnormal.

Using the R-side control buttons with the set turned off (standby) can activate this mode.

Press the SUB-POWER(⏻) button, INPUT SELECT(⏎) button and VOLUME DOWN(−) button at the same time, and hold for more than 5 seconds.

The set turns on with single color raster and the OSD of [BURN IN: ON].

To escape from this mode, press the SUB-POWER(⏻) button, INPUT SELECT(⏎) button and ▲ button at the same time, and hold for more than 5 seconds. Burn-in mode will be released.

● How to recover the remote and R-side control key function

If remote and R-side control key cannot operate after miss set special function by front keys, these functions can recover by below method.

Press the SUB-POWER(⏻) button, INPUT SELECT(⏎) button and ▼ button at the same time, and hold for more than 5 seconds.

The set turns on the service menu mode.

Select No.721 and No.722 then each data set from [0] to [1].

Or

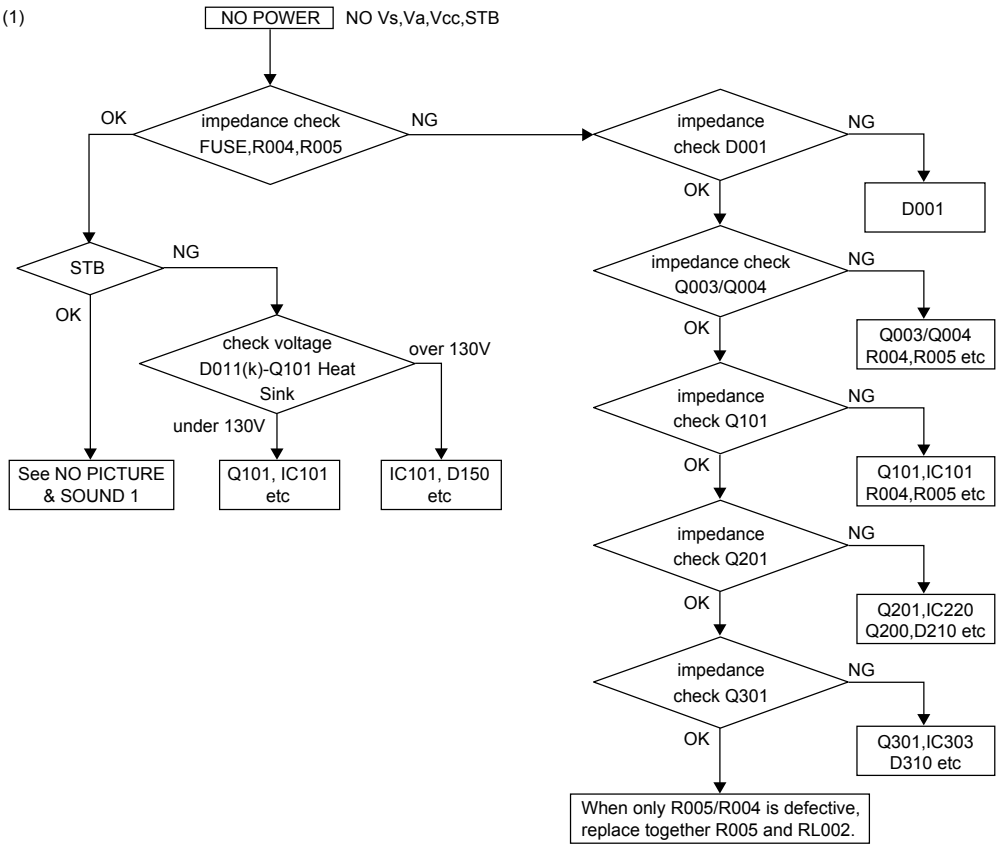
Press the SUB-POWER(⏻) button and ▼ button at the same time, and hold for more than 5 seconds

● How to check method of the use accumulation time for panel.

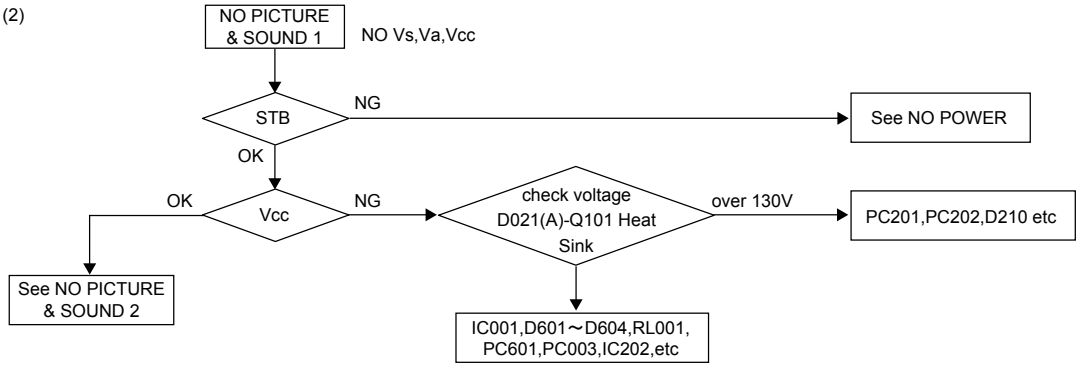
Select No.894 of Service Adjustment Menu.

Power unit

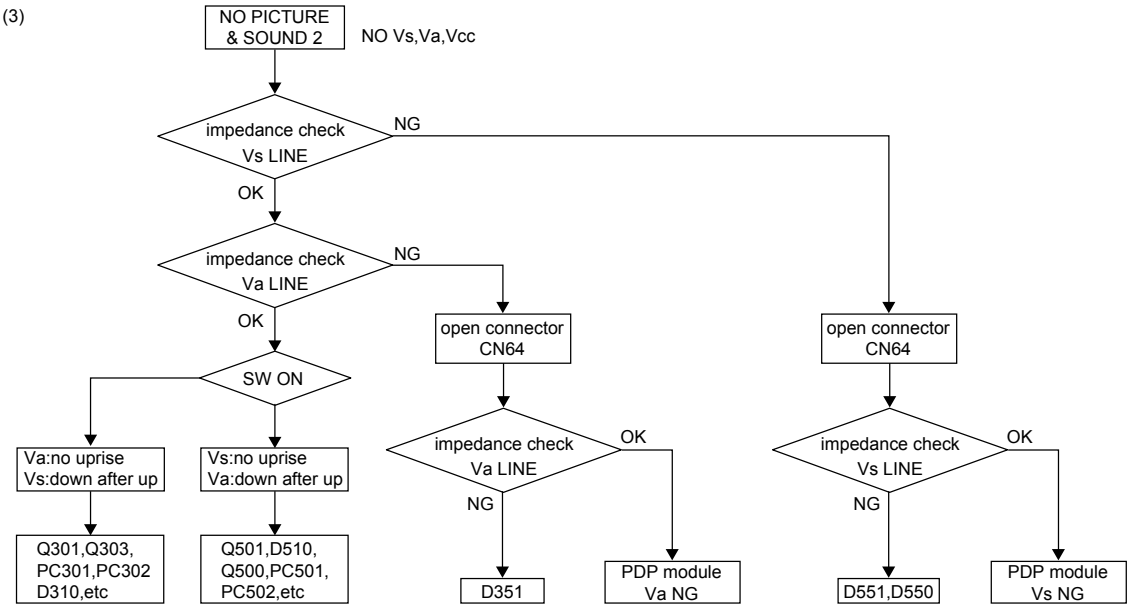
(1)



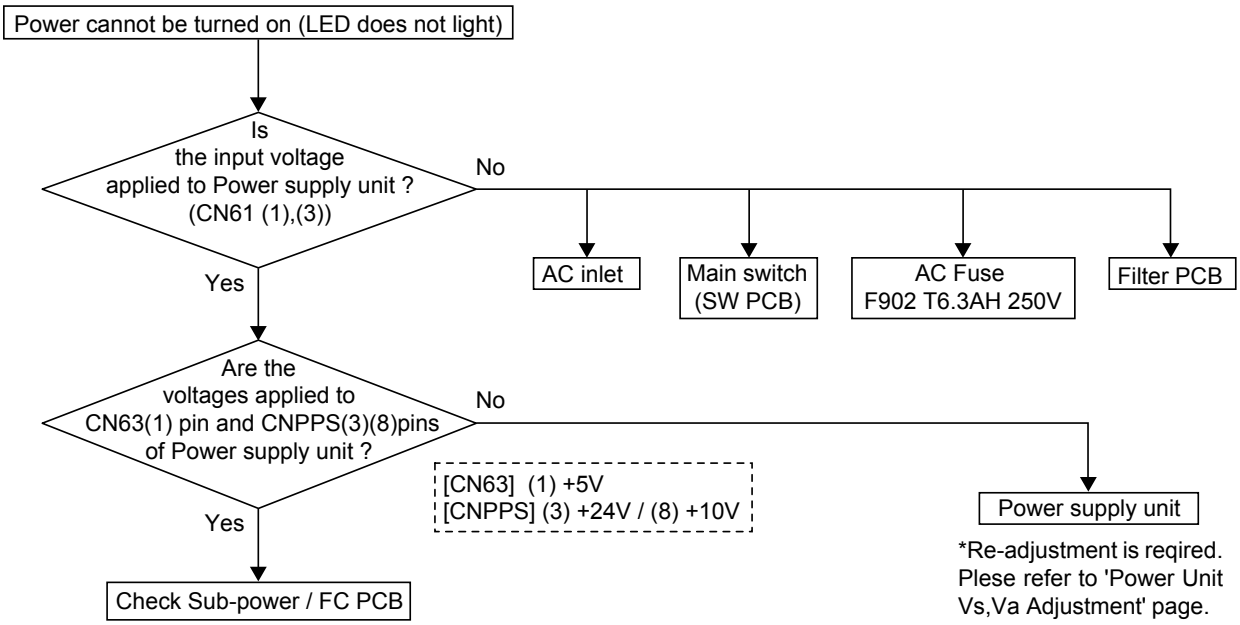
(2)



(3)



Power


Power cannot be turned on (LED does not light)
Is the input voltage applied to Power supply unit ? (CN61 (1),(3))
No
Yes
AC inlet
Main switch (SW PCB)
AC Fuse F902 T6.3AH 250V
Filter PCB
Are the voltages applied to CN63(1) pin and CNPPS(3)(8)pins of Power supply unit ?
No
[CN63] (1) +5V
[CNPPS] (3) +24V / (8) +10V
Power supply unit
*Re-adjustment is reqired. Plese refer to 'Power Unit Vs,Va Adjustment' page.
Yes
Check Sub-power / FC PCB

Power

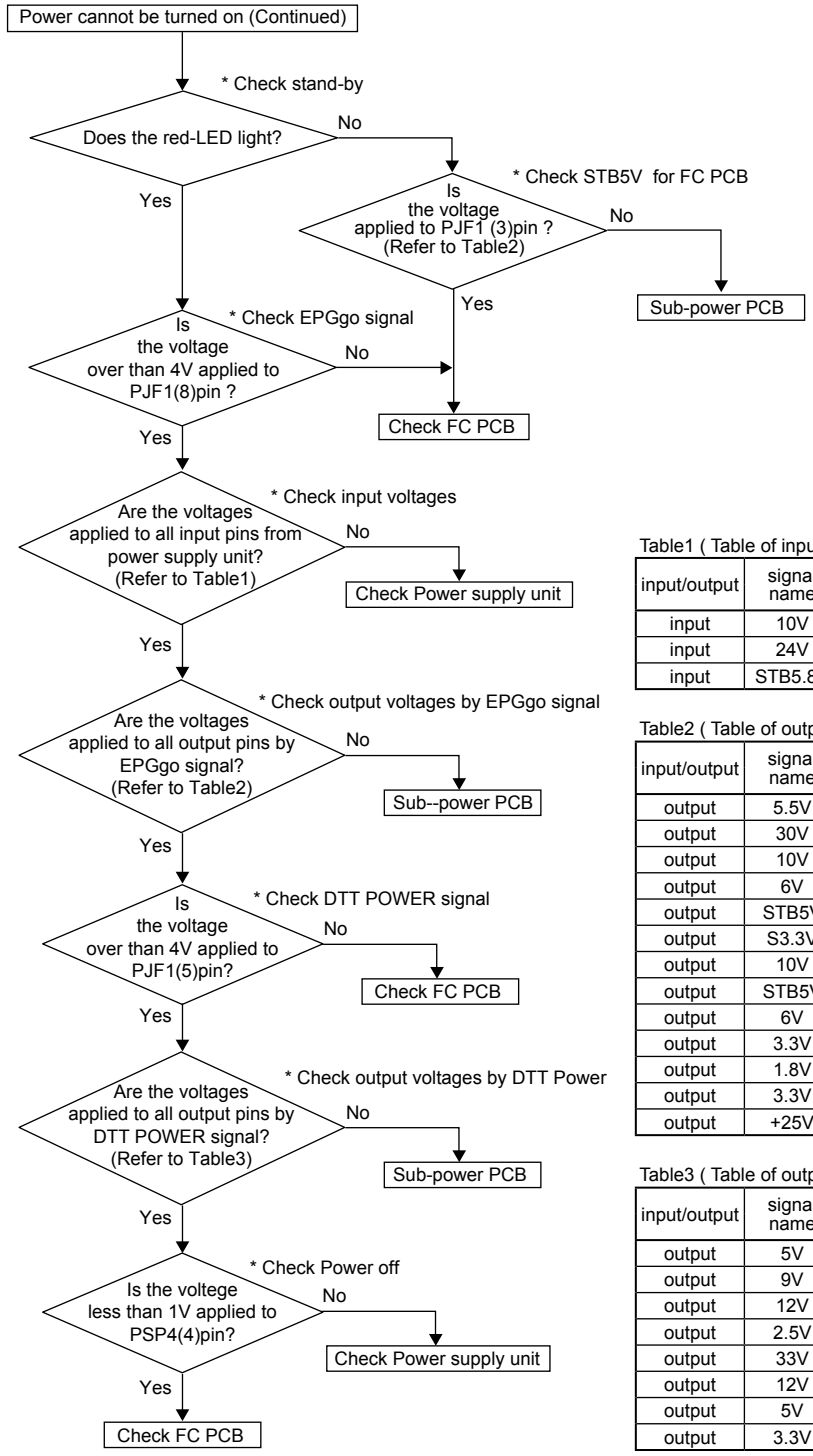


Table1 (Table of input from Power supply unit)

input/output	signal name	42PD9700U/C		
		pin No	value(V)	From/To
input	10V	PSP1 (7)and(8)	+9.9~11.6	Power supply unit
input	24V	PSP1 (3)and(4)	+23.75~26.25	Power supply unit
input	STB5.8V	PSP4 (1)and(2)	+5.5~6.1	Power supply unit

Table2 (Table of output by EPGgo signal)

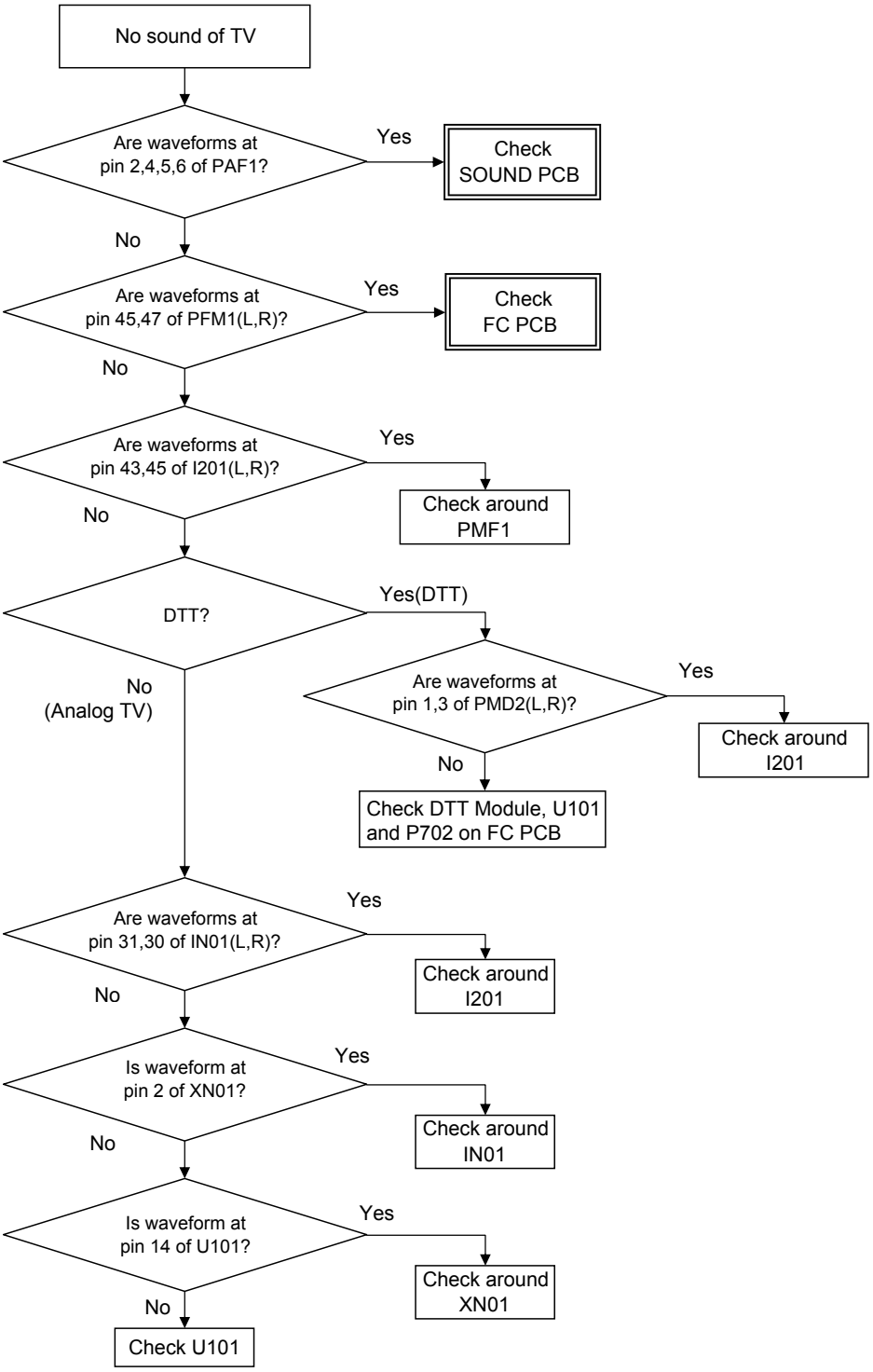
input/output	signal name	42PD9700U/C		
		pin No	value(V)	From/To
output	5.5V	PJB1 (1)and(2)	+5.4~5.9	Bridge madia unit
output	30V	PJM1 (1)	+31.3~33.6	Main PCB
output	10V	PJM1 (3)	+9.9~11.1	Main PCB
output	6V	PJM1 (5)	+5.4~5.9	Main PCB
output	STB5V	PJM1 (7)	+4.8~6.1	Main PCB
output	S3.3V	PJM1 (9)	+3.13~3.47	Main PCB
output	10V	PJF1 (1)	+9.9~11.1	FC PCB
output	STB5V	PJF1 (3)	+4.8~6.1	FC PCB
output	6V	PJF2 (1)and(2)	+5.4~5.9	FC PCB
output	3.3V	PJF2 (5)and(6)	+3.13~3.47	FC PCB
output	1.8V	PJF2 (9)to(11)	+1.71~1.89	FC PCB
output	3.3V	PJA1 (1)	+3.13~3.47	Audio PCB
output	+25V	PJA1 (7)to(9)	+23.75~26.25	Audio PCB

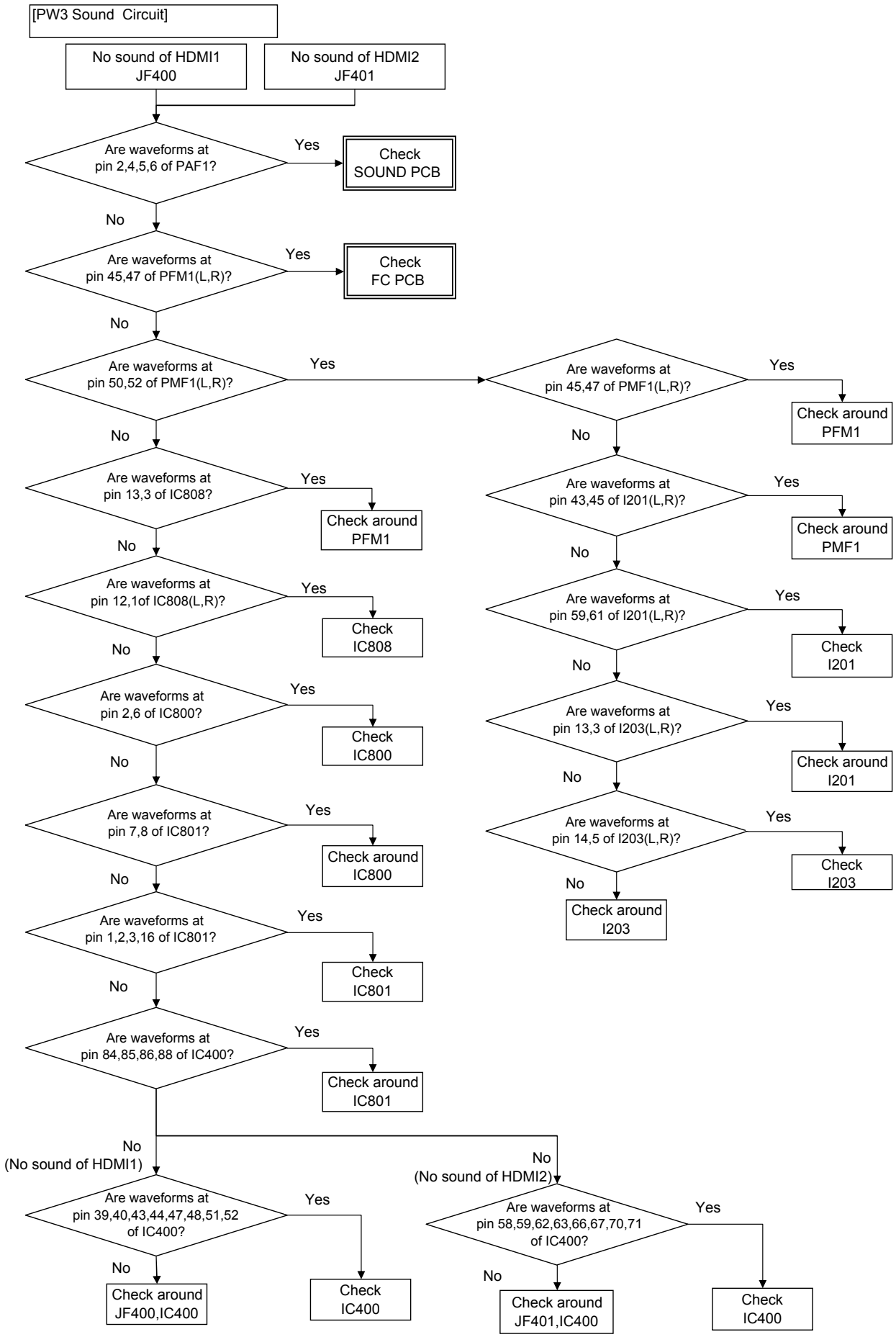
Table3 (Table of output by DTT POWER signal)

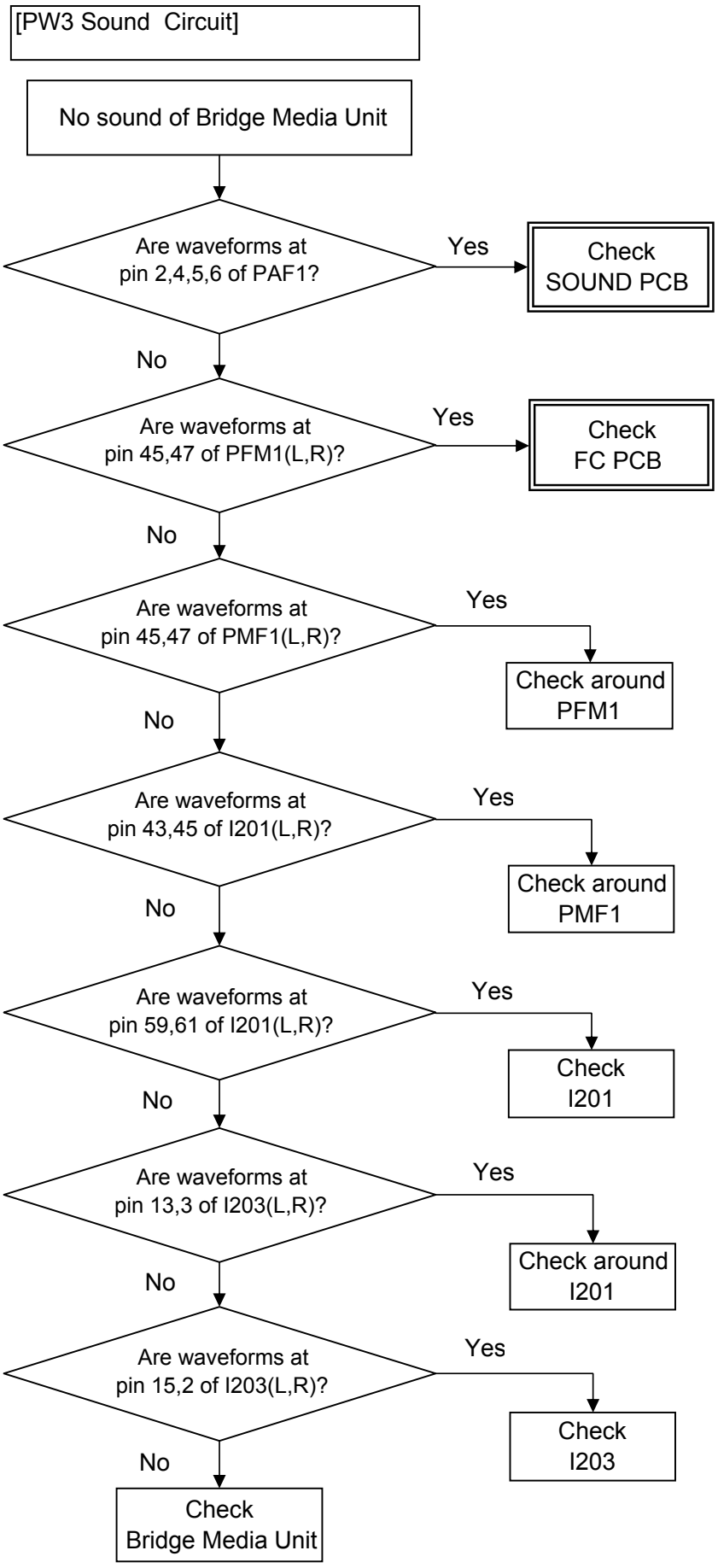
input/output	signal name	42PD9700U/C		
		pin No	value(V)	From/To
output	5V	PJM2 (2)	+4.75~5.25	Main PCB
output	9V	PJM2 (4)	+8.55~9.45	Main PCB
output	12V	PJM2 (6)	+11.75~12.25	Main PCB
output	2.5V	PJD1 (1)	+2.35~2.65	DTT PCB
output	33V	PJD1 (2)	+30~33	DTT PCB
output	12V	PJD1 (3)	+11.75~12.25	DTT PCB
output	5V	PJD1 (6)	+4.75~5.25	DTT PCB
output	3.3V	PJD1 (7)	+3.15~3.45	DTT PCB

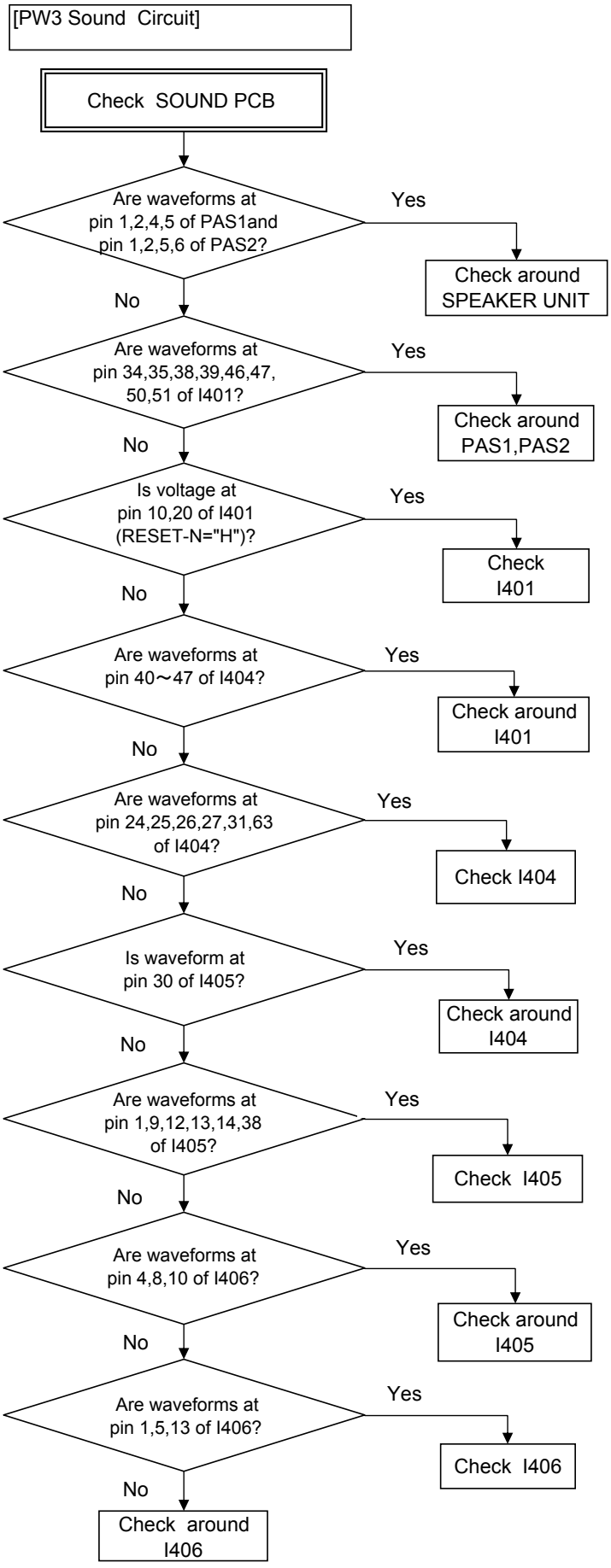
Note 1) GND(0V) is R508P or R509P of chip Jumper or the frame near Sub-power PCB.

[PW3 Sound Circuit]

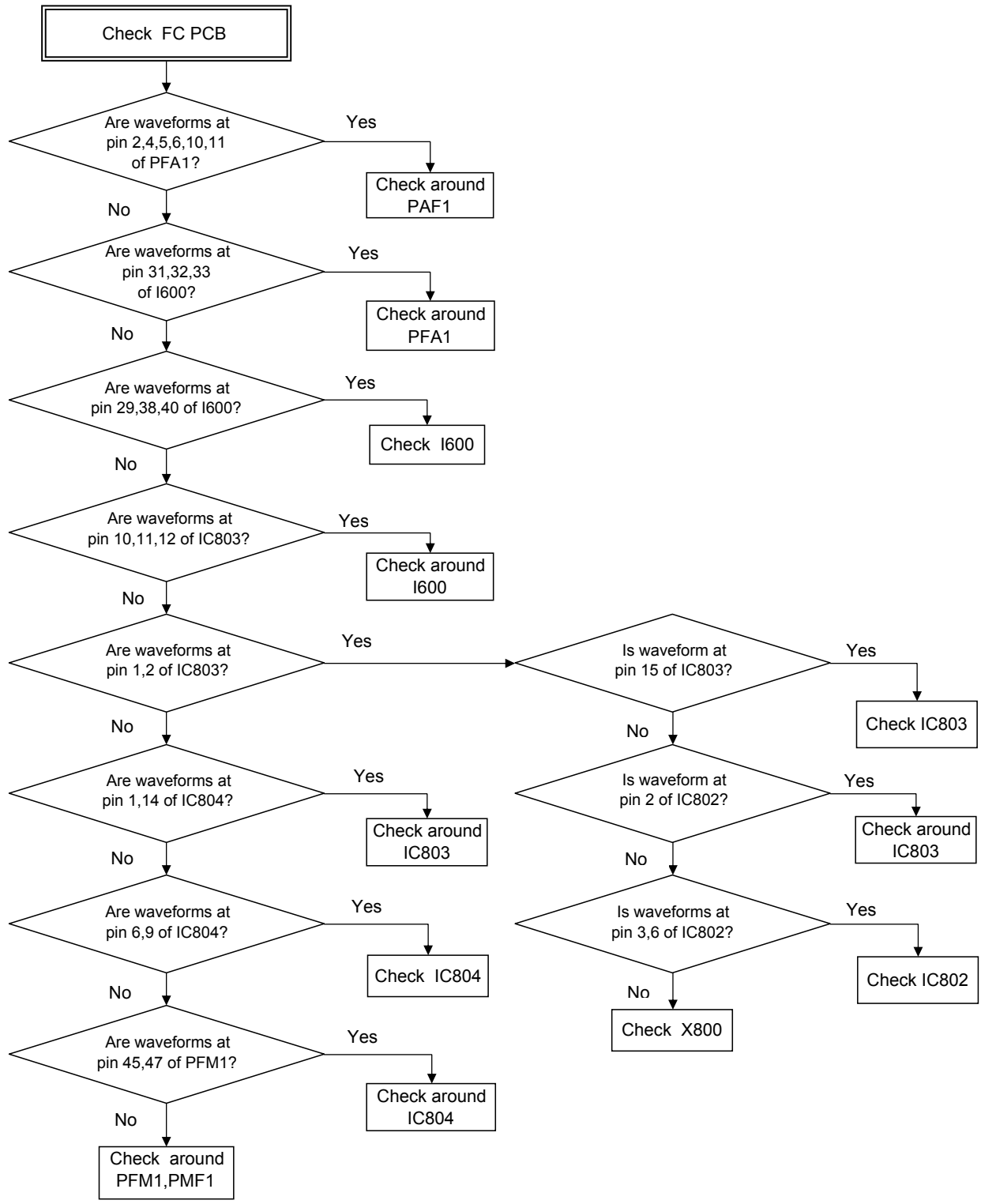



[PW3 Sound Circuit]
No sound of HDMI1 JF400
No sound of HDMI2 JF401
Are waveforms at pin 2,4,5,6 of PAF1?
Yes
Check SOUND PCB
No
Are waveforms at pin 45,47 of PFM1(L,R)?
Yes
Check FC PCB
No
Are waveforms at pin 50,52 of PMF1(L,R)?
Yes
No
Are waveforms at pin 13,3 of IC808?
Yes
Check around PFM1
No
Are waveforms at pin 12,1of IC808(L,R)?
Yes
Check IC808
No
Are waveforms at pin 2,6 of IC800?
Yes
Check IC800
No
Are waveforms at pin 7,8 of IC801?
Yes
Check around IC800
No
Are waveforms at pin 1,2,3,16 of IC801?
Yes
Check IC801
No
Are waveforms at pin 84,85,86,88 of IC400?
Yes
Check around IC801
No (No sound of HDMI1)
Are waveforms at pin 39,40,43,44,47,48,51,52 of IC400?
Yes
Check IC400
No
Check around JF400,IC400
Are waveforms at pin 45,47 of PMF1(L,R)?
Yes
Check around PFM1
No
Are waveforms at pin 43,45 of I201(L,R)?
Yes
Check around PMF1
No
Are waveforms at pin 59,61 of I201(L,R)?
Yes
Check I201
No
Are waveforms at pin 13,3 of I203(L,R)?
Yes
Check around I201
No
Are waveforms at pin 14,5 of I203(L,R)?
Yes
Check I203
No
Check around I203
No (No sound of HDMI2)
Are waveforms at pin 58,59,62,63,66,67,70,71 of IC400?
Yes
Check IC400
No
Check around JF401,IC400

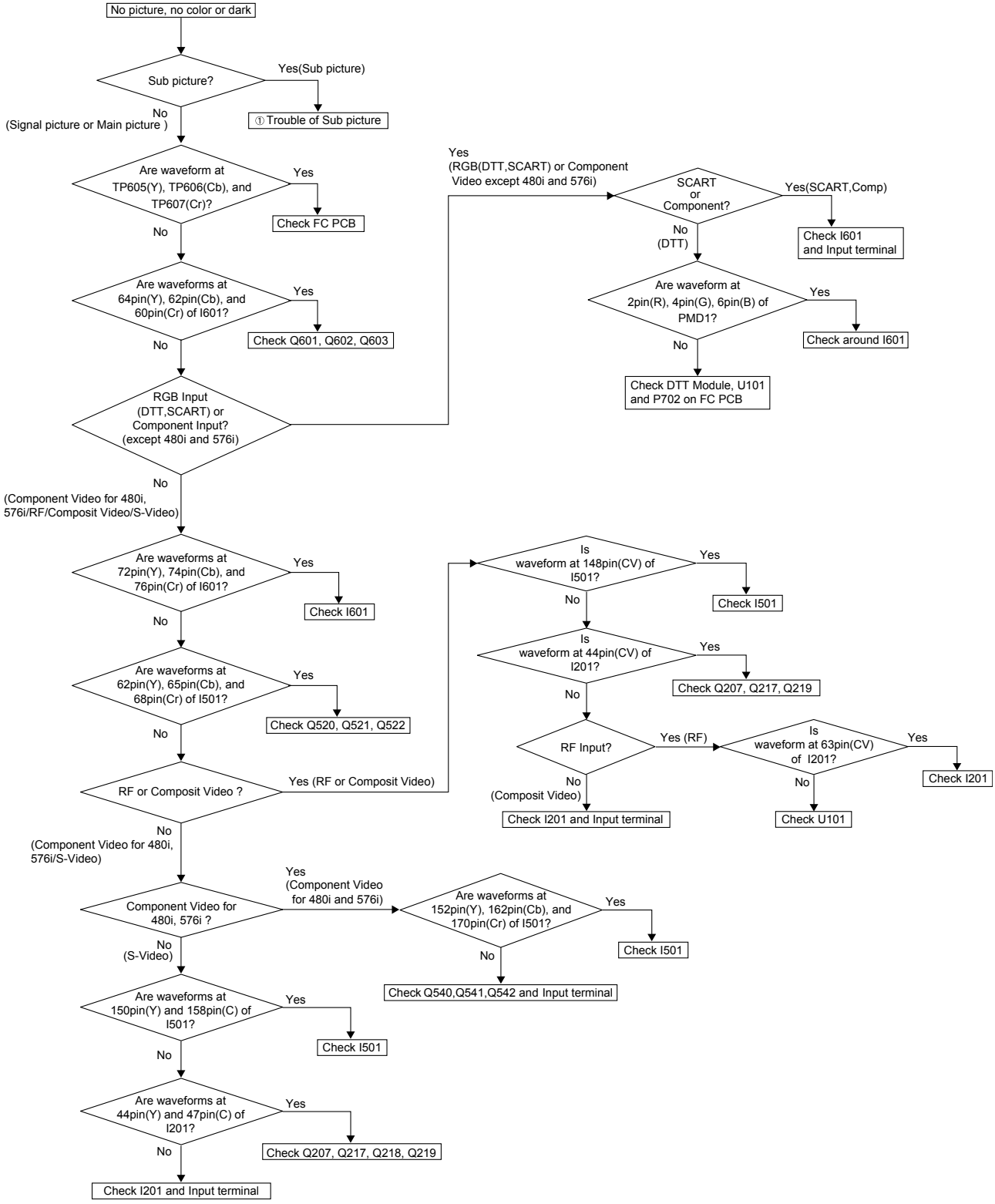

[PW3 Sound Circuit]
No sound of Bridge Media Unit
Are waveforms at pin 2,4,5,6 of PAF1?
Yes
Check SOUND PCB
No
Are waveforms at pin 45,47 of PFM1(L,R)?
Yes
Check FC PCB
No
Are waveforms at pin 45,47 of PMF1(L,R)?
Yes
Check around PFM1
No
Are waveforms at pin 43,45 of I201(L,R)?
Yes
Check around PMF1
No
Are waveforms at pin 59,61 of I201(L,R)?
Yes
Check I201
No
Are waveforms at pin 13,3 of I203(L,R)?
Yes
Check around I201
No
Are waveforms at pin 15,2 of I203(L,R)?
Yes
Check I203
No
Check Bridge Media Unit


[PW3 Sound Circuit]
Check SOUND PCB
Are waveforms at pin 1,2,4,5 of PAS1and pin 1,2,5,6 of PAS2?
Yes
Check around SPEAKER UNIT
No
Are waveforms at pin 34,35,38,39,46,47, 50,51 of I401?
Yes
Check around PAS1,PAS2
No
Is voltage at pin 10,20 of I401 (RESET-N="H")?
Yes
Check I401
No
Are waveforms at pin 40～47 of I404?
Yes
Check around I401
No
Are waveforms at pin 24,25,26,27,31,63 of I404?
Yes
Check I404
No
Is waveform at pin 30 of I405?
Yes
Check around I404
No
Are waveforms at pin 1,9,12,13,14,38 of I405?
Yes
Check I405
No
Are waveforms at pin 4,8,10 of I406?
Yes
Check around I405
No
Are waveforms at pin 1,5,13 of I406?
Yes
Check I406
No
Check around I406

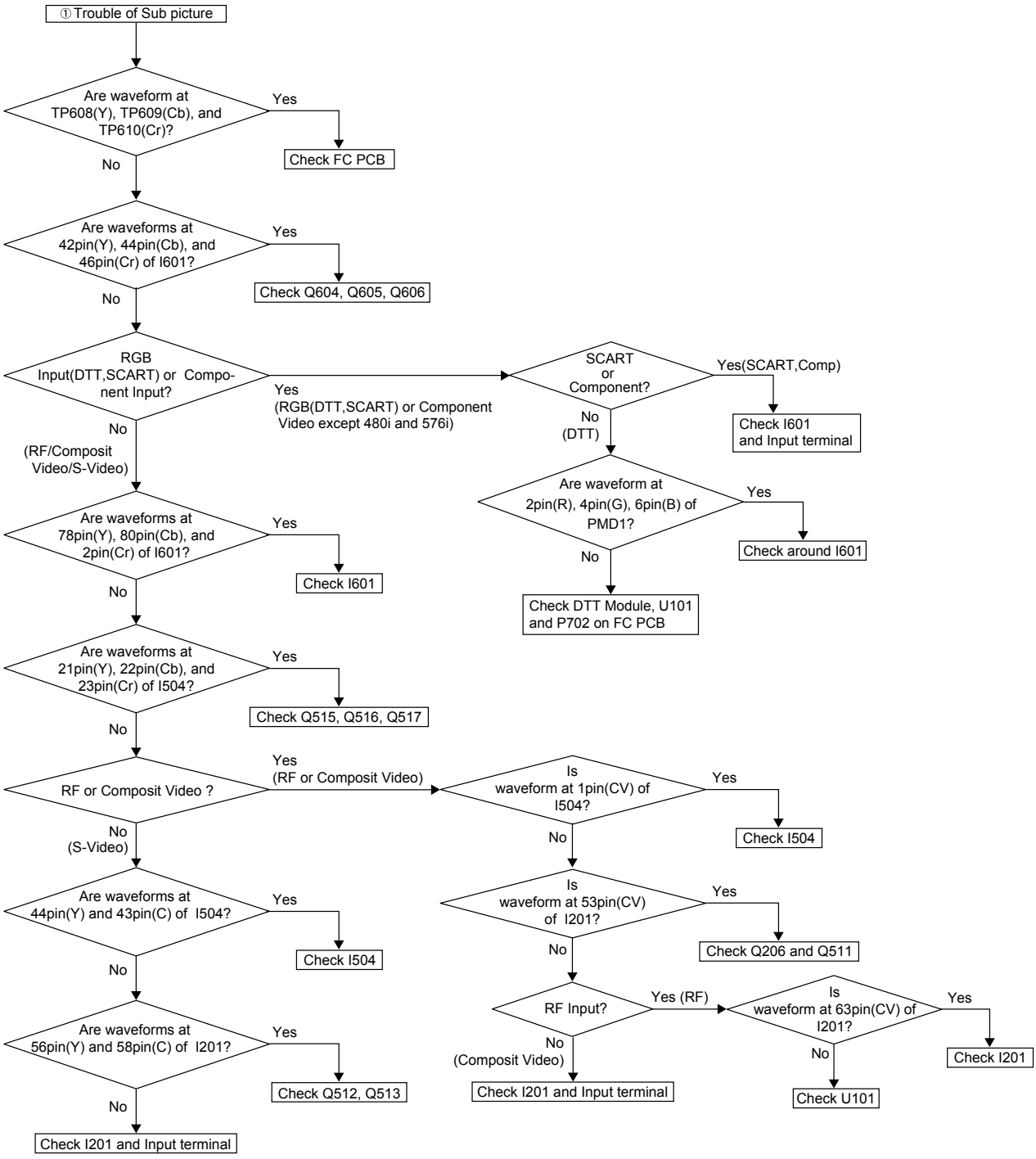
[PW3 Sound Circuit]



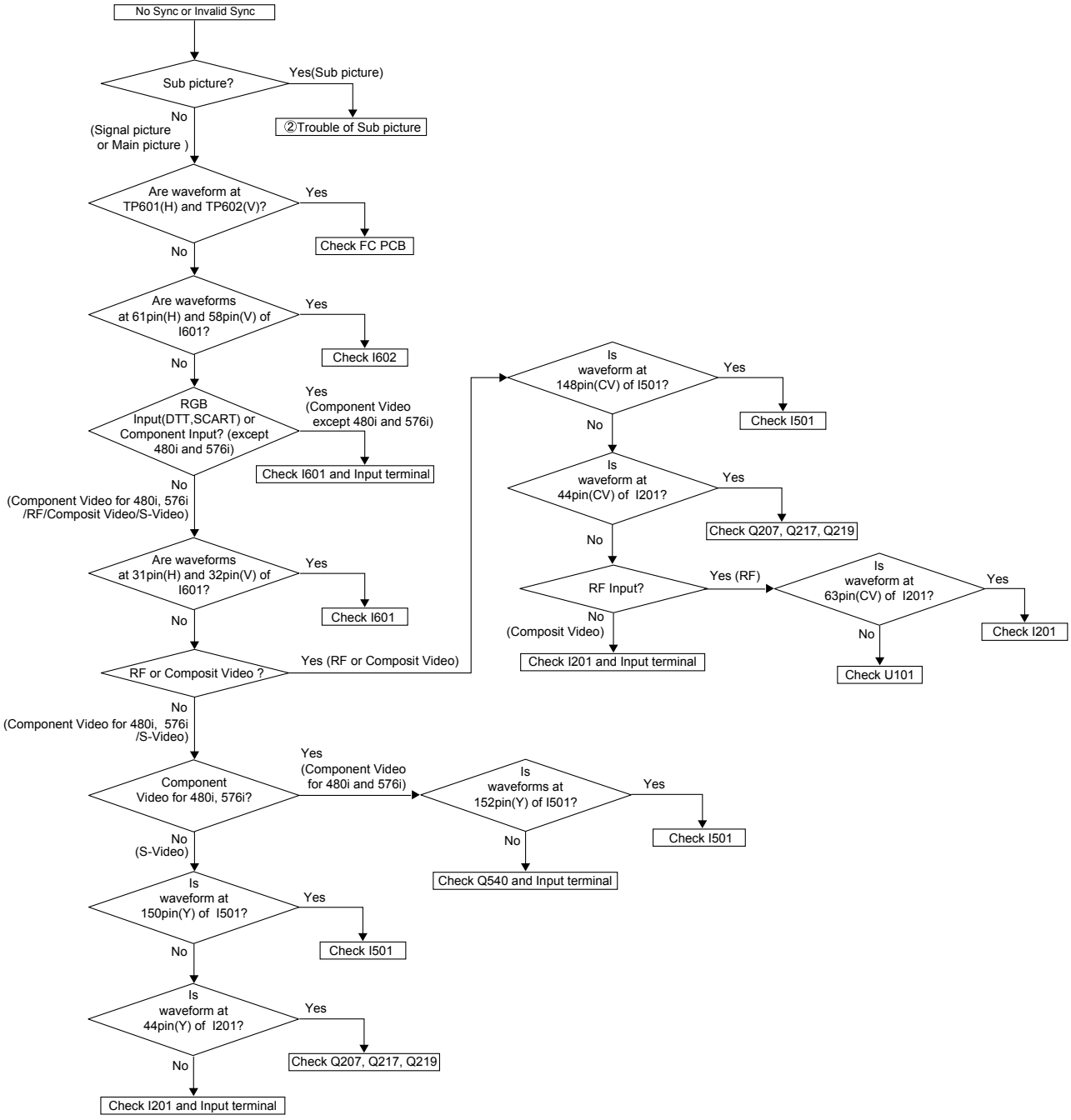
Main Picture [Main PCB Circuit]



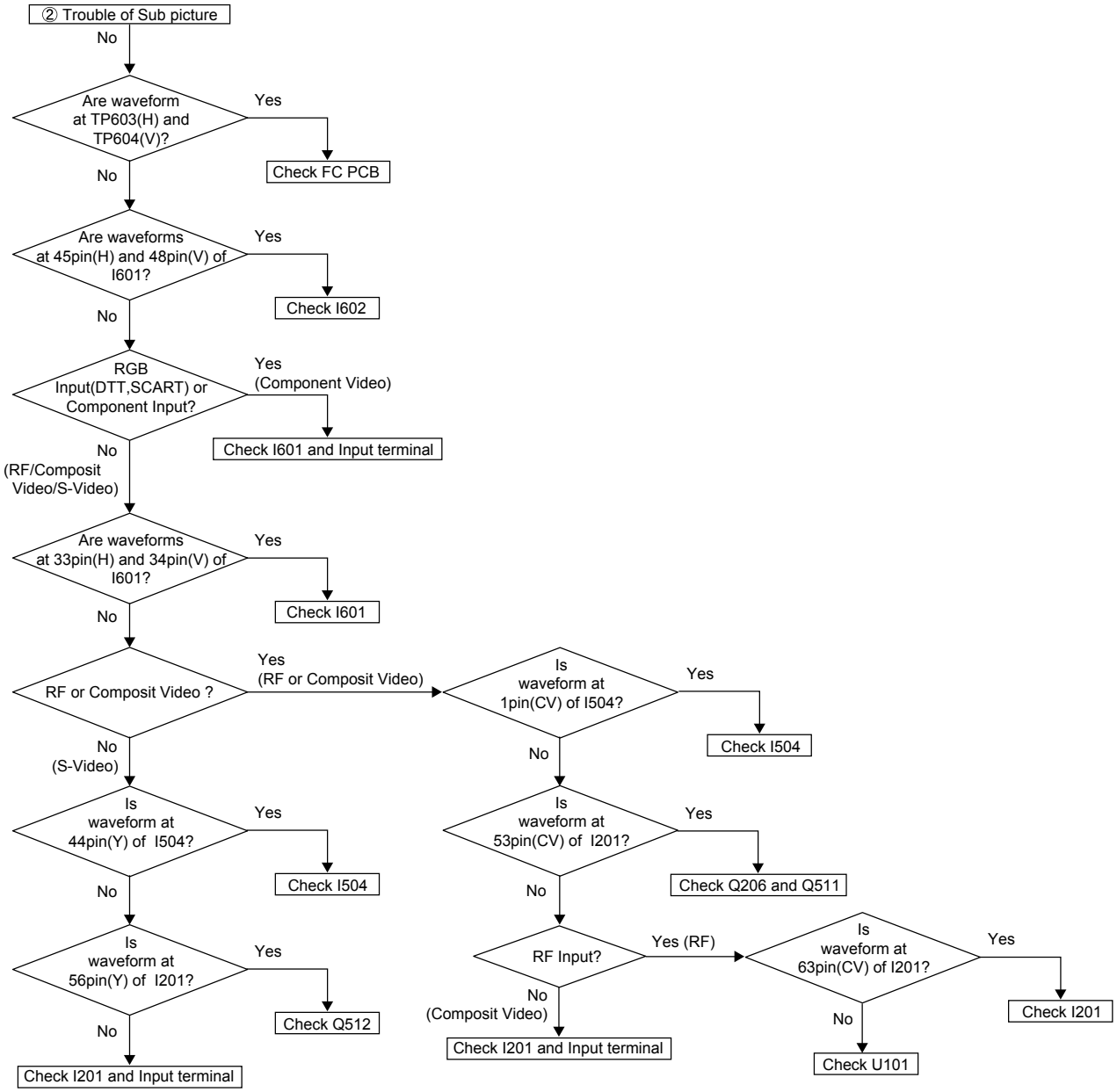
Sub Picture [Main PCB Circuit]



Main Syincronization [Main PCB Circuit]



Sub Syncronization [Main PCB Circuit]



Teletext [Main PCB Circuit]

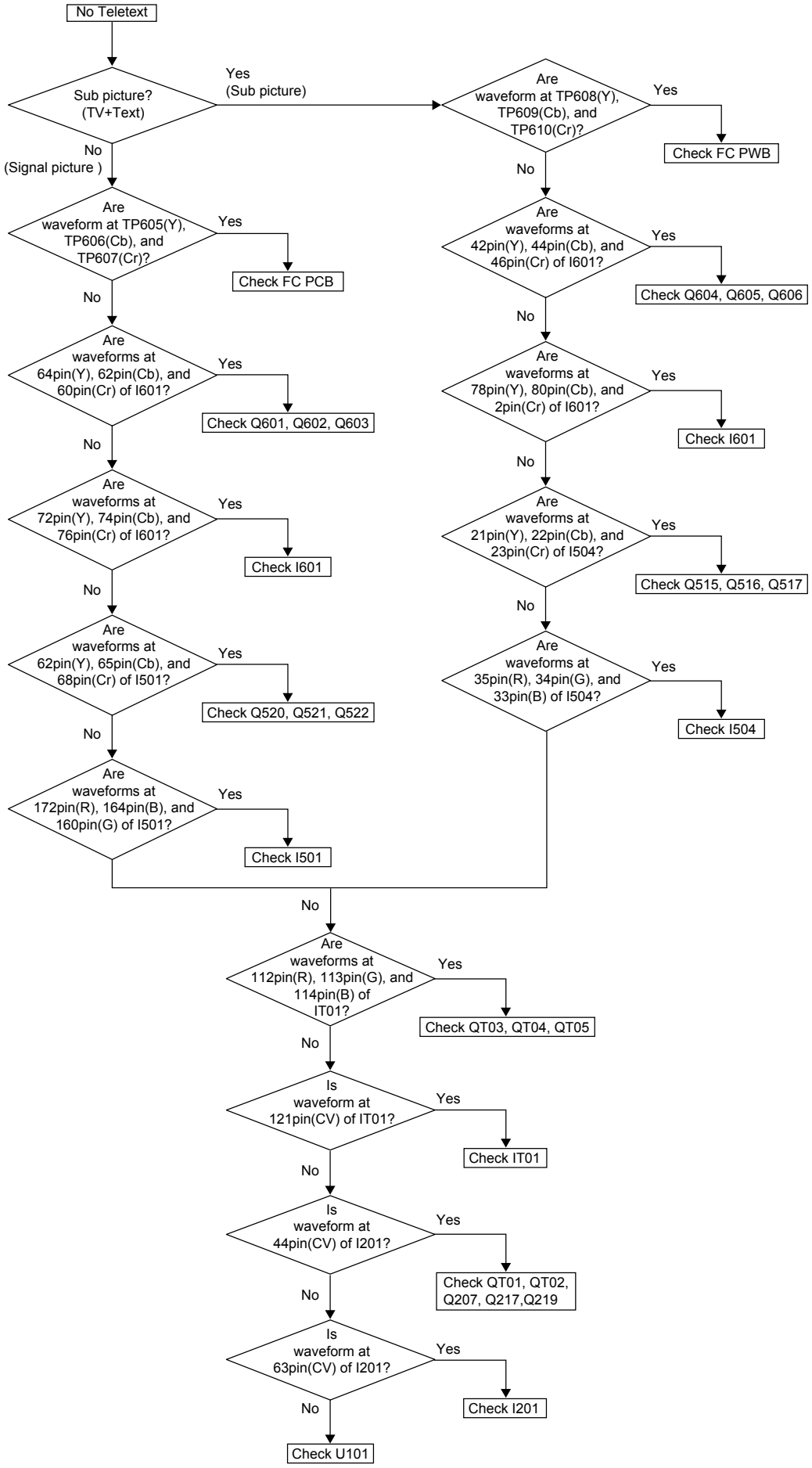
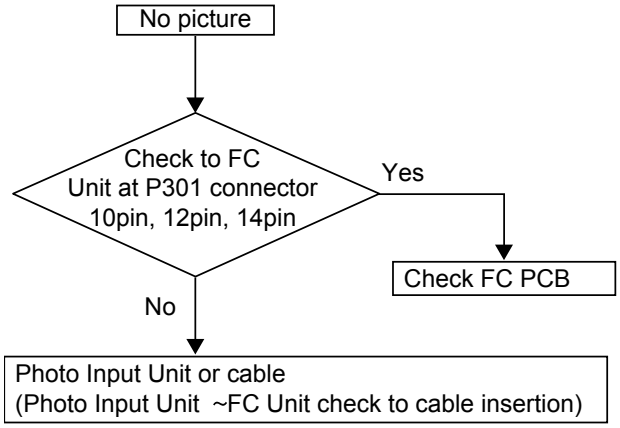
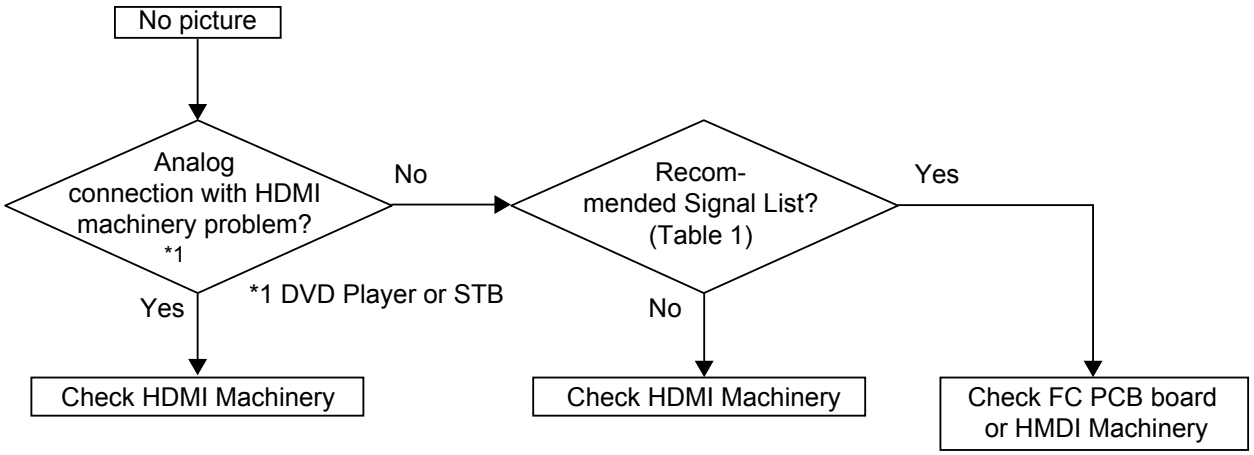


Photo Input Unit



HDMI Picture [FC PCB Circuit]



Recommended Signal List

With HDMI input

No.	Signal mode			Horizontal frequency (kHz)	Dot clock frequency (MHz)	Remarks
	Signal Name	Resolution	Vertical frequency (Hz)			
1	VGA	640 X 480	59.94	31.47	25.18	EIA-861B
2	576i	720(1440) X 576	50.00	15.63	27.00	EIA-861B
3	480i	720(1440) X 480	59.94	15.73	27.00	EIA-861B
4	576p	720 X 576	50.00	31.25	27.00	EIA-861B
5	480p	720 X 480	59.94	31.47	27.00	EIA-861B
6	1080i/50	1920 X 1080	50.00	28.13	74.25	EIA-861B
7	1080i/60	1920 X 1080	60.00	33.75	74.25	EIA-861B
8	720p/50	1280 X 720	50.00	37.50	74.25	EIA-861B
9	720p/60	1280 X 720	60.00	45.00	74.25	EIA-861B

Table 1

8. Self-Diagnosis Function

This chassis has 2 modes of self-diagnosis function.

(1) PDP panel check mode: It indicates the one latest record of the PDP panel failure with blinking of the power indication light (LED).

(2) Signal circuit check mode: It indicates the check result on some points of the signal circuit and the history of them with On-Screen Display (OSD).

● PDP panel self-diagnosis function

This function is for a PDP panel failure with no picture.

To enter to this Self-Diagnosis mode, follow the next steps:

Preparation:

1) The Power Cord should be connected to AC line and the Main Power switch should be turned on.

2) Turn the power off by the SUB-POWER(⏻) button of the monitor or the remote control.

Procedure:

1) Press the SUB-POWER(⏻) button and ▼ button on the bottom of the monitor at the same time, and keep it for more than 5 seconds after the power turned on.

2) It generates red blinking series of the power indicator light.

3) Any operation would cancel the Self -Diagnosis mode.

4) The next table shows the PDP PCB in which failure most probably would be allocated according to the number of blinks.

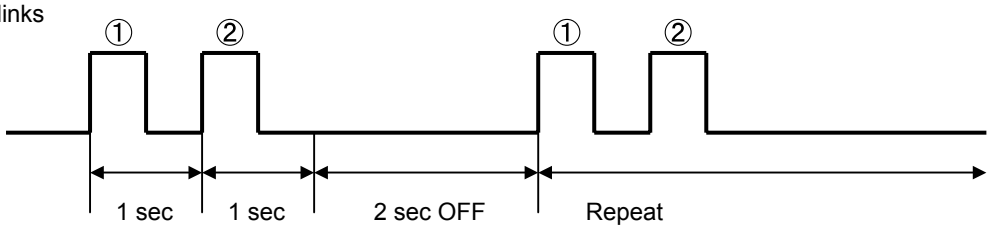
Number of red blinks of power indication light	Presumed failing PCB of PDP panel
1	Logic
2	X-SUS
3	Y-SUS, SDM
4	X-SUS, Y-SUS, SDM, PSU
5	ABUS, ADM, PSU
6	ADM temperature
7	ADM temperature
8	All of above-mentioned PCBs

SDM: Scan Driver Module
PSU: Power Supply Unit
ADM: Address Driver Module

Note) SDM is permanently contacted to glass part

[Blinking condition of power indication light]

Ex. 2 blinks



● Signal circuit self-diagnosis function

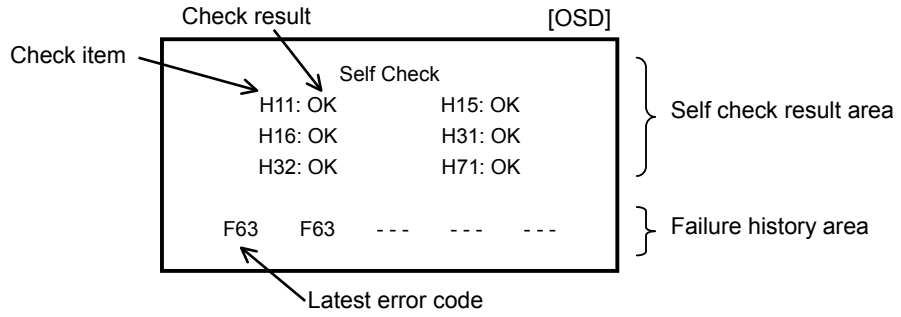
This function is for the failure of the signal circuit, for example the phenomenon as below:
"Sometimes power turns off abnormally." "Sometimes picture disappears abnormally."
To enter to this Self-Diagnosis mode, follow the next steps:

Preparation:

1) The Power Cord should be connected to AC line and the Main Power switch should be turned on.
2) Turn the power off by the SUB-POWER(⏻) button of the monitor or the remote control.

Procedure:

1) Press the SUB-POWER(⏻) button and ▲ button on the bottom of the monitor at the same time, and keep it for more than 5 seconds after the power turned on.
2) The monitor will be turned on, and it will display On-Screen Display of the Self-check result and the failure history as below.
3) Any operation would cancel the Self -Diagnosis mode.
4) The following table shows the OSD symbols and contents of failure PWB in which failure most probably would be allocated according to the number of blinks.



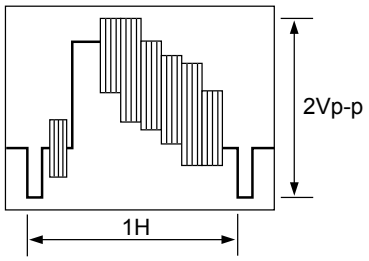
Code	stored up in failure history	Self checking item	Problem	Phenomenon	Cause
C10	–	–	No sync. (Snow noise)	OSD of " ! Check Antenna " appears.	No connection of ANT cable Preset tuning is not yet
H11	–	○	Tuner problem	Cannot receive the main signal from antenna	Communication error of U101
H15	–	○	Composite video SW IC problem	Cannot receive picture and audio Cannot change input mode	Communication error of I201
H16	–	○	Component video SW IC problem	No component picture Cannot change input mode	Communication error of I601
H31	–	○	Color demodulator IC problem (sub)	Abnormal colour Dark picture	Communication error of I504
H32	–	○	3D separator ZC problem	Abnormal colour Dark picture / No picture	Communication error of I501
H71	–	○	HDMI IC problem	No picture	Communication error of I400
F63	○	–	I^2C-bus latch problem	Cannot store setting data (Ex. Channel, Volume etc.)	SCL3/SDA3 latched up

If you clear history of failure, make FACTORY RESET: enter the factory setting mode; press the SUB-POWER(⏻) button, INPUT SELECT(⏎) button and ▲ button on the bottom of the monitor at the same time. And keep it for more than 5 seconds after the power turned on.

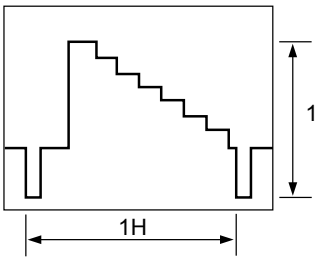
9. Basic circuit diagram

● Waveform

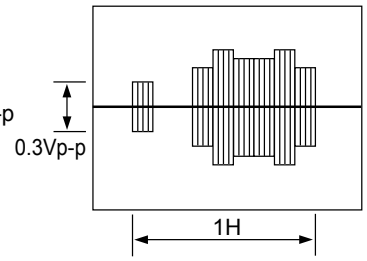
① I201(MAIN.V)(44) PIN
② I201(SUB.V)(53) PIN



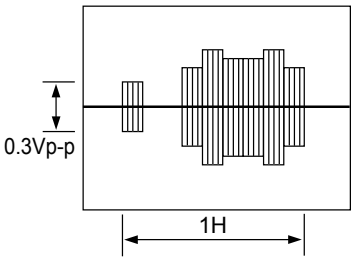
③ I501 YIN(S-VIDEO)(44) PIN
④ I501 YIN(3D)(5) PIN



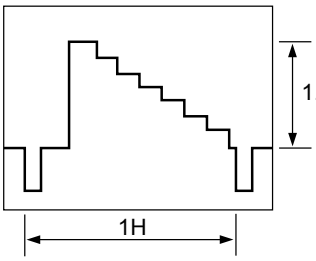
⑤ I501 CIN(S-VIDEO)(43) PIN



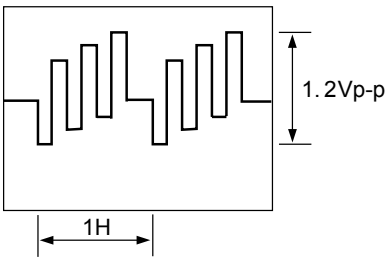
⑥ I501 CIN(3D)(7) PIN



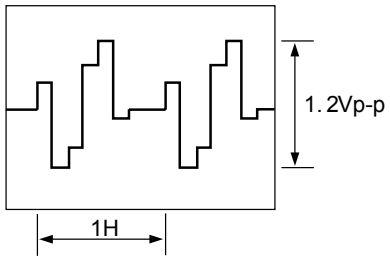
⑦ TP65(MY)
⑧ TP68(SY)



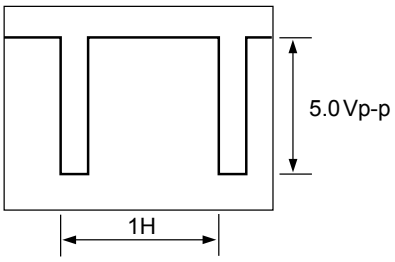
⑨ TP66(MPB)
⑩ TP69(SPB)



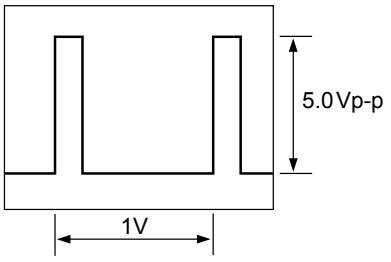
⑪ TP67(MPR)
⑫ TP6A(SPR)



⑬ TP61(MH)
⑭ TP63(SH)

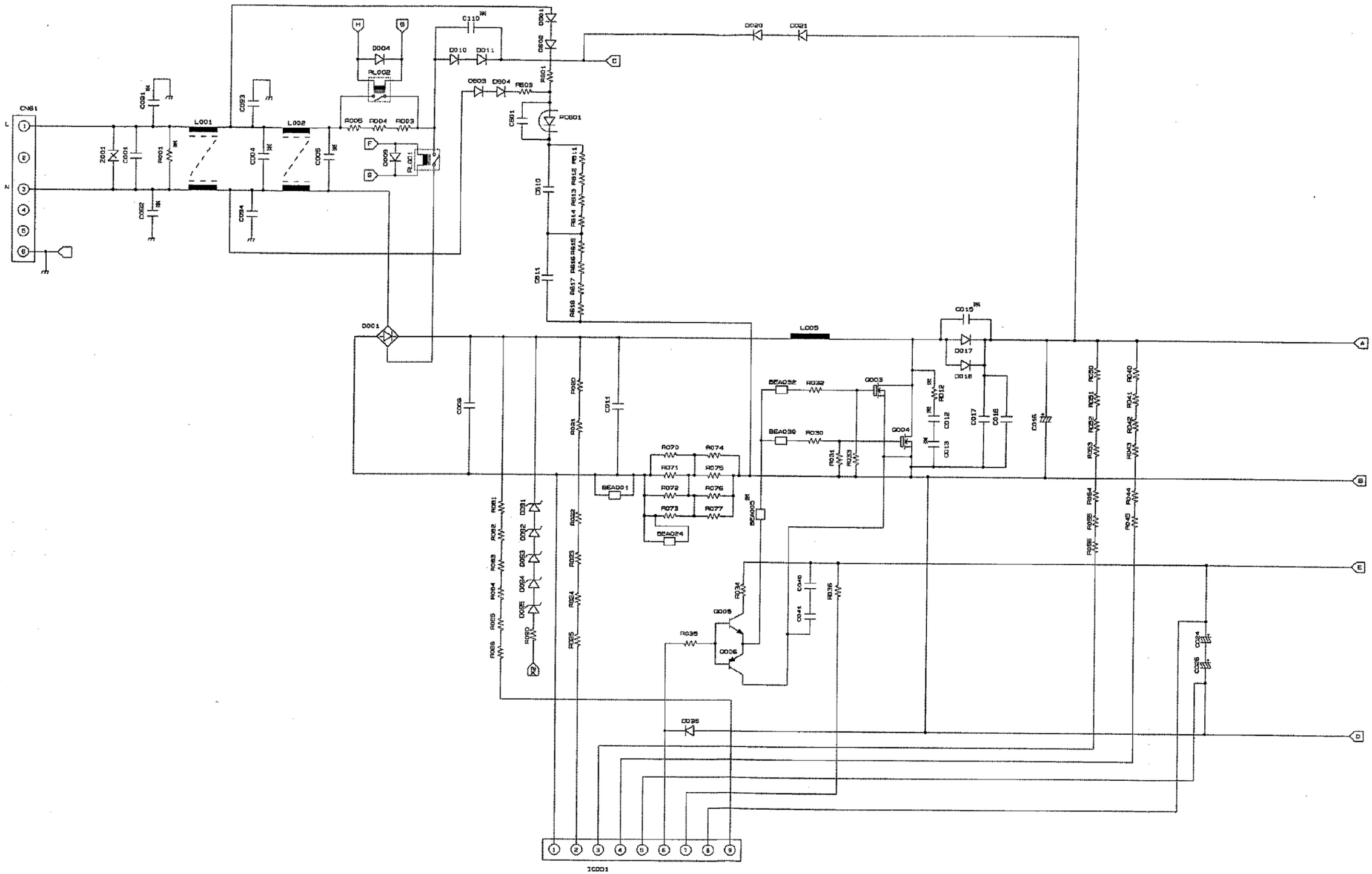


⑮ TP62(MV)
⑯ TP64(SV)

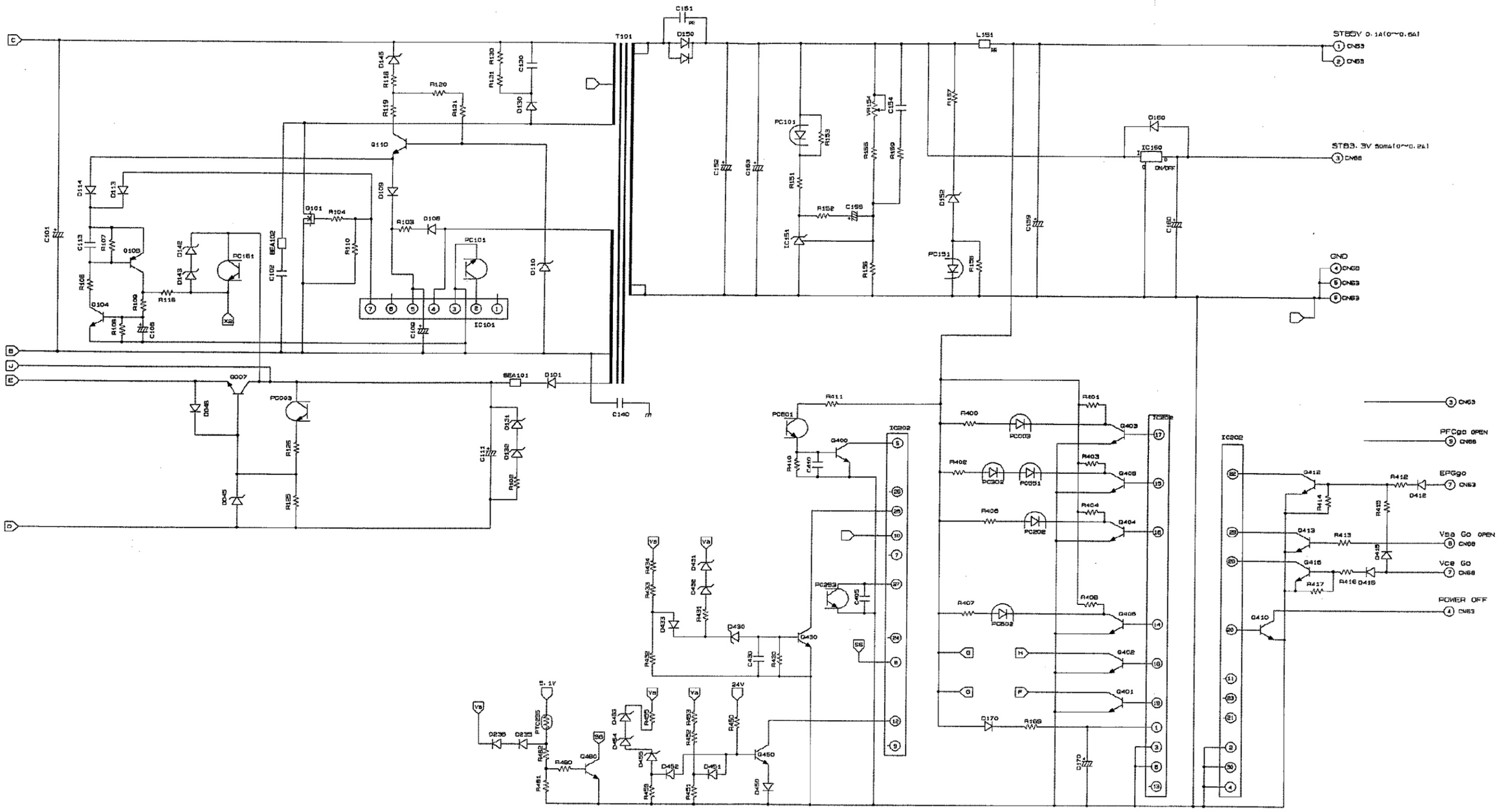


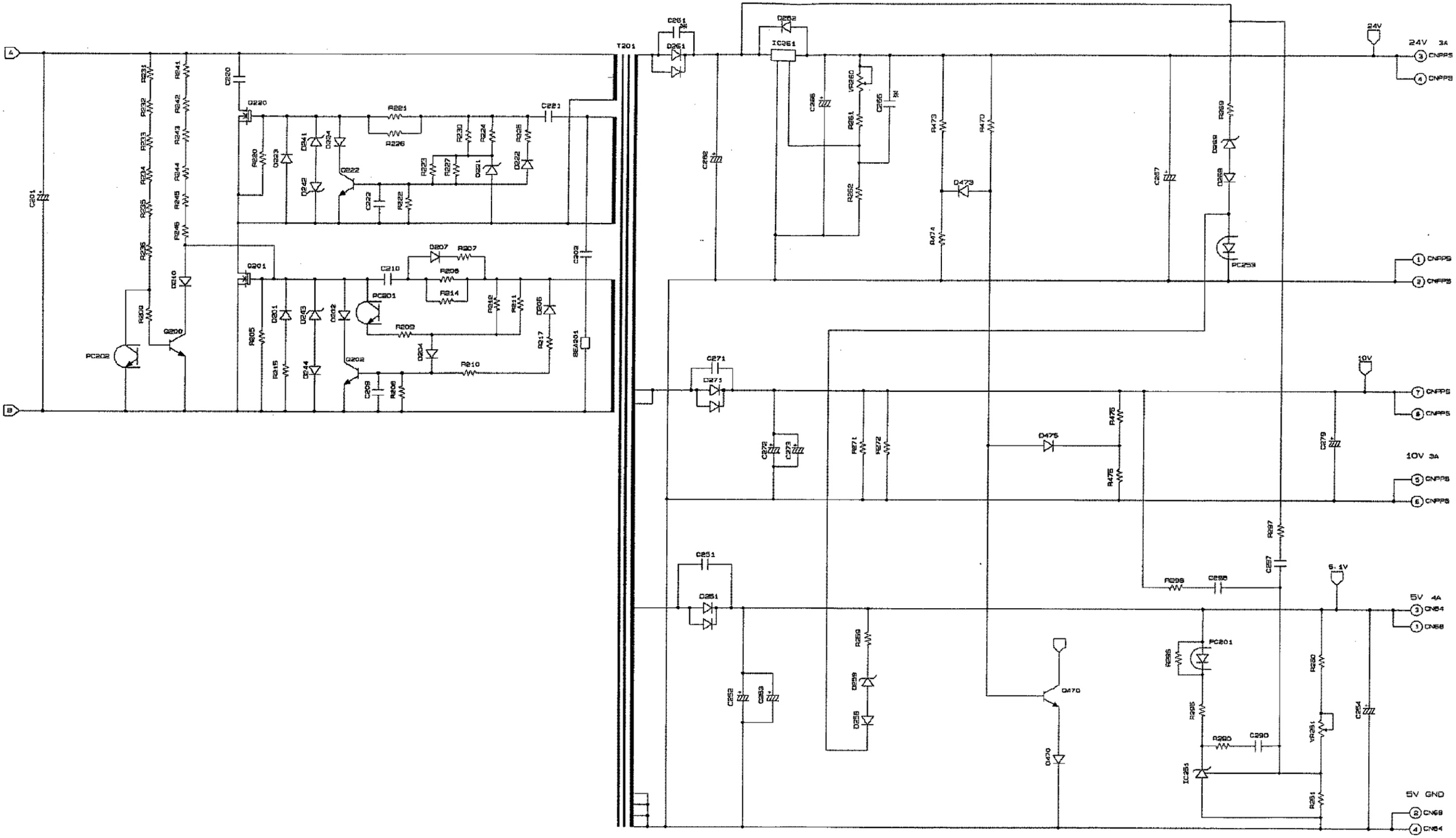
Basic circuit diagram list

PCB assembly Power Unit 1 57
PCB assembly Power Unit 2 58
PCB assembly Power Unit 3 59
PCB assembly Power Unit 4 60
PCB assembly Power Unit 5 61
PCB assembly MAIN 1 62
PCB assembly MAIN 2 63
PCB assembly MAIN 3 64
PCB assembly MAIN 4 65
PCB assembly MAIN 5 66
PCB assembly LED PDP 67
PCB assembly SWIVEL 67
PCB assembly POWER□SW□ 67
PCB assembly Filter & Terminal 67
PCB assembly Sub□POWER□ 68
PCB assembly CONTROL□ 69
PCB assembly SOUND□ 70
PCB assembly FC 1 71
PCB assembly FC 2 72
PCB assembly FC 3□ 73
PCB assembly FC 4□ 74
PCB assembly FC 5 75
PCB assembly FC 6 76
PCB assembly FC 7 77
PCB assembly FC 8 78
PCB assembly FC 9 79



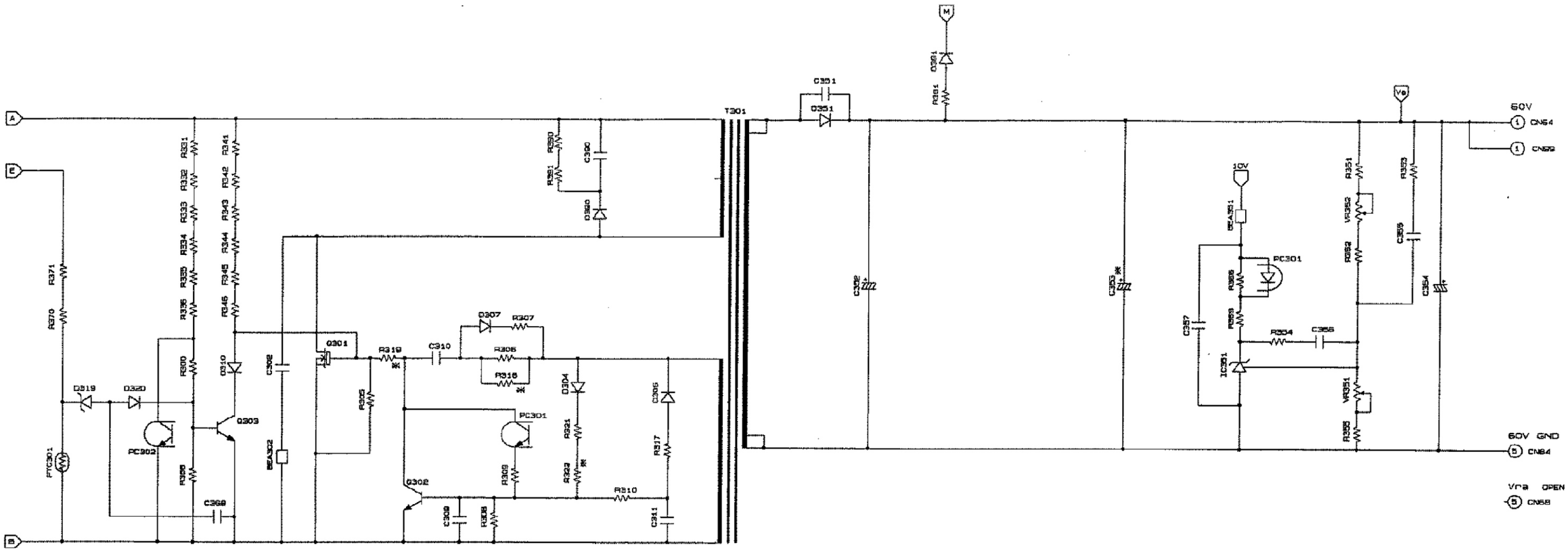
SM 011	POWER BOARD CIRCUIT SHEET 1	HITACHI


T101
C151
D150
L151
ST85V 0.1A(0~0.6A)
CN53
ST83.3V 50mA(0~0.2A)
CN68
GND
CN68
CN69
IC160
ON/OFF
PC101
PC151
IC101
IC202
Q110
Q101
Q104
Q108
Q007
PC003
SBA101
D101
C140
C111
C101
C102
C109
C110
C130
C131
C132
C133
C139
C154
C156
C159
C160
R120
R125
R129
R130
R131
R135
R136
R137
R139
R151
R152
R153
R154
R155
R159
R195
R401
R402
R403
R404
R405
R406
R407
R408
R411
R412
R413
R414
R415
R416
R417
PC401
PC402
PC403
PC404
PC405
PC406
PC407
PC408
Q400
Q401
Q402
Q403
Q404
Q405
Q406
Q407
Q408
Q410
Q412
Q413
Q415
D160
D170
D171
D412
D415
PFCgo OPEN
EPGgo
Vsa Go OPEN
Vcc Go
POWER OFF
Q430
Q450
Q460
D450
D451
D452
D453
D454
D455
D456
D457
D458
D459
D460
D461
D462
D463
D464
D465
D466
D467
D468
D469
D470
D471
D472
D473
D474
D475
D476
D477
D478
D479
D480
D481
D482
D483
D484
D485
D486
D487
D488
D489



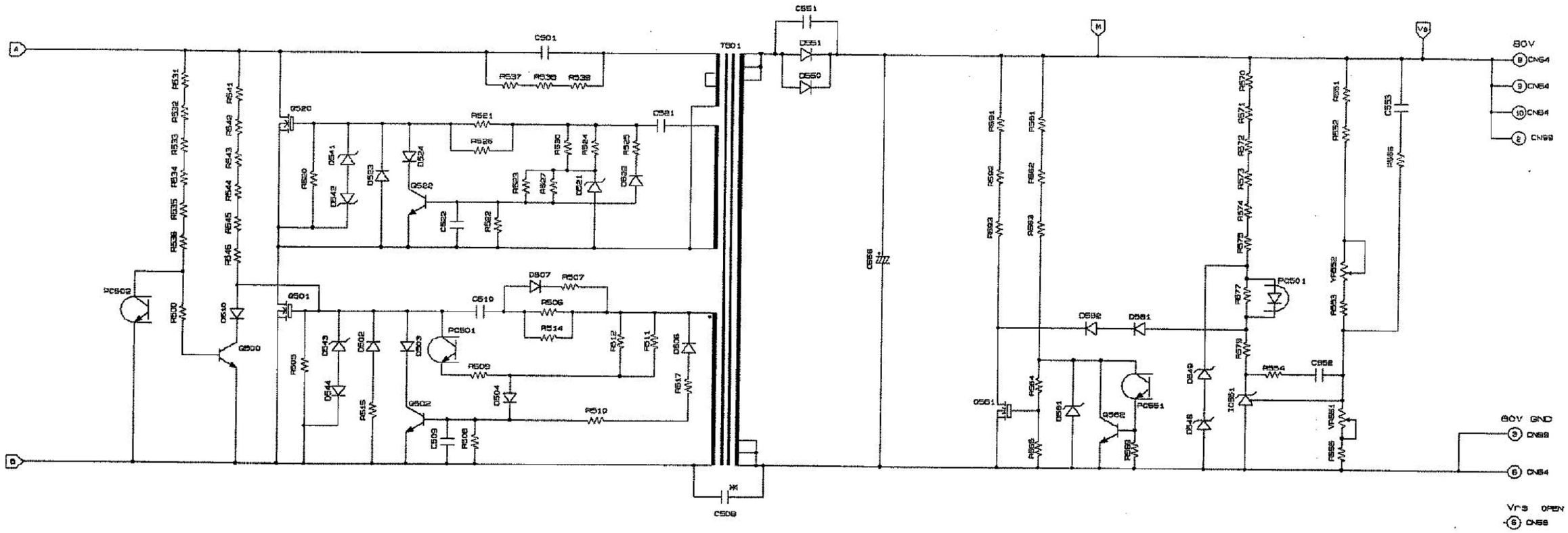
※ : OPTIONAL

SM 011	POWER BOARD CIRCUIT SHEET 3	HITACHI



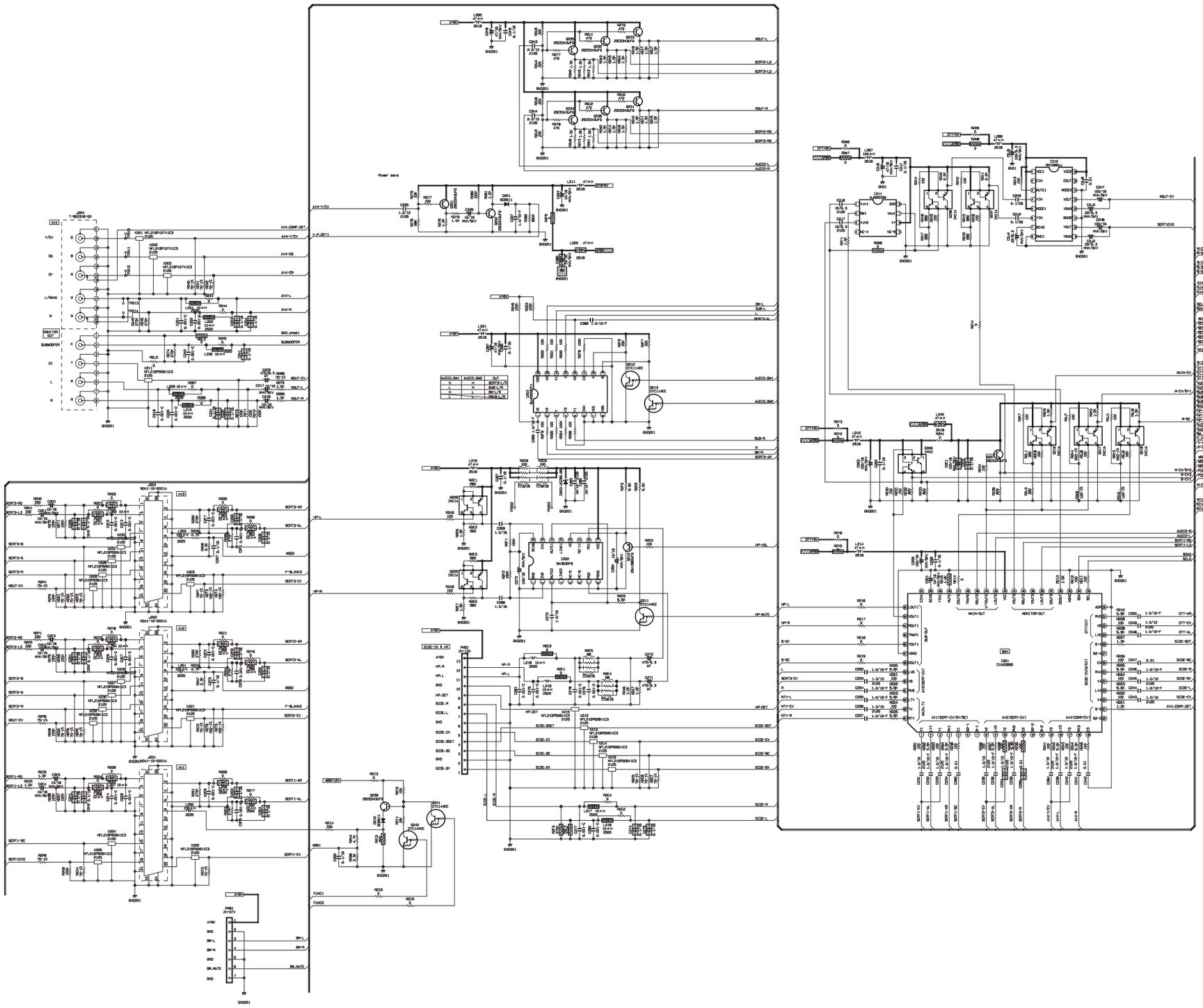
※ : OPTIONAL

SM 011	POWER BOARD CIRCUIT SHEET 4	HITACHI

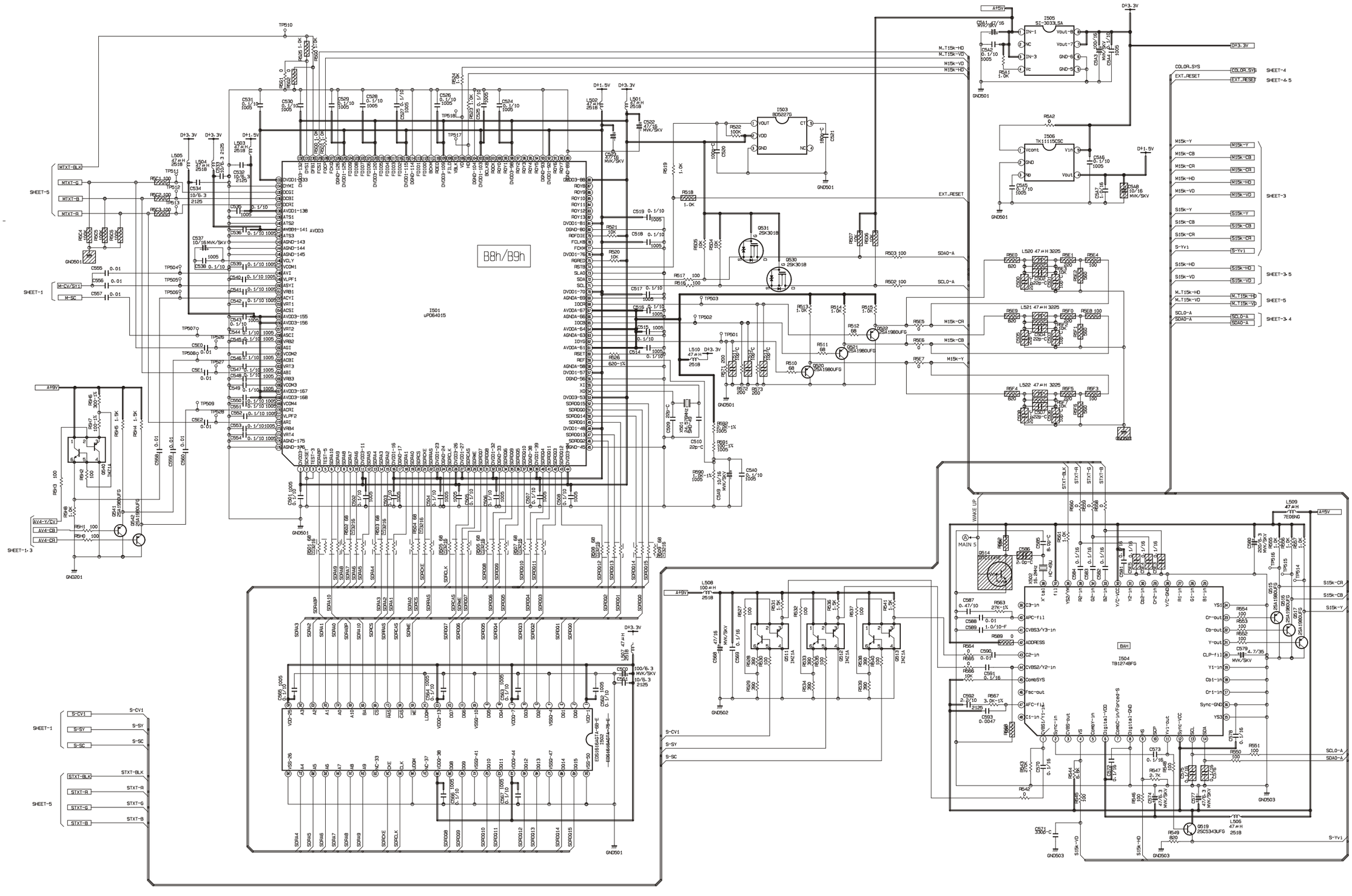


※ : OPTIONAL

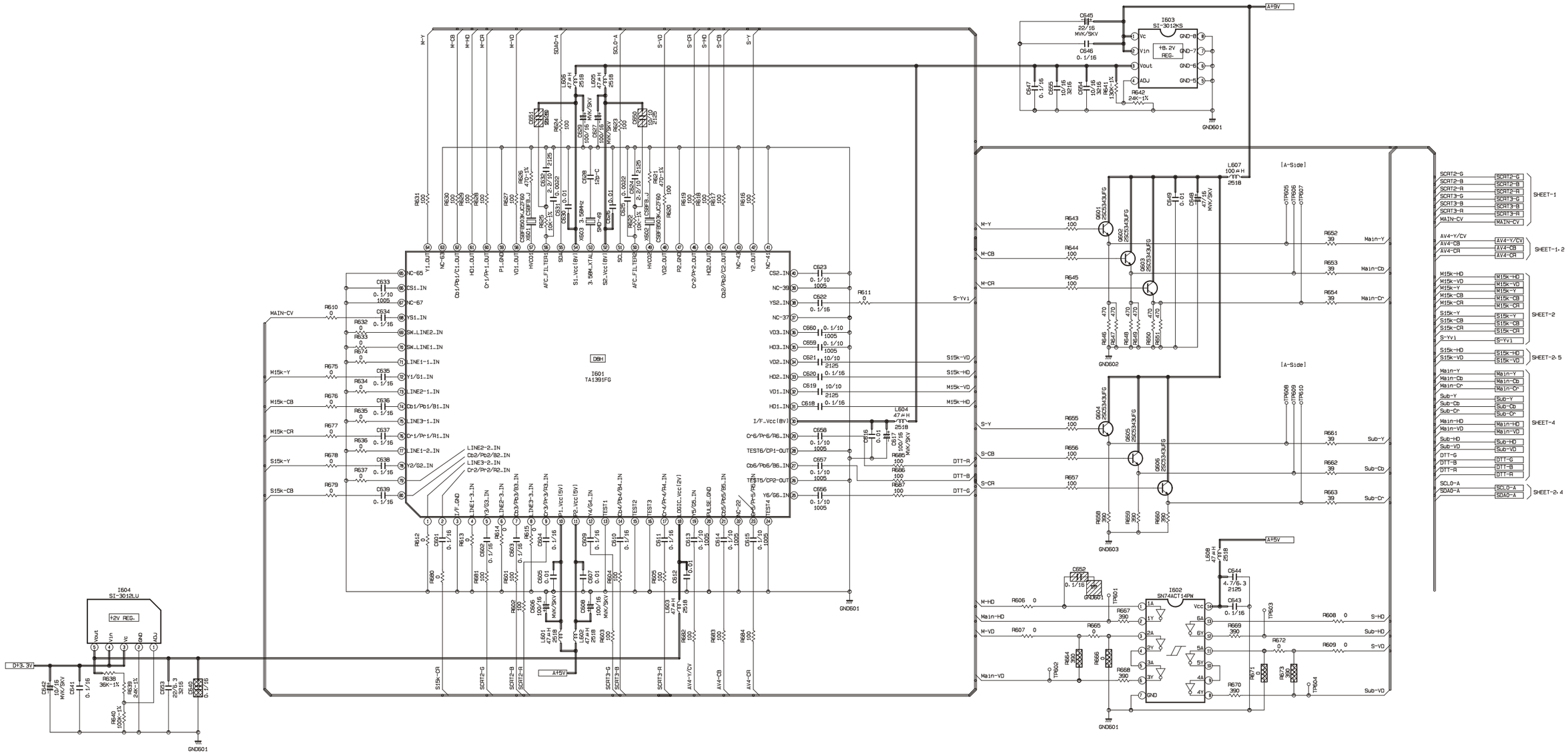
SM 011	POWER BOARD CIRCUIT SHEET 5	HITACHI



SM 011	MAIN BOARD CIRCUIT SHEET 1	HITACHI

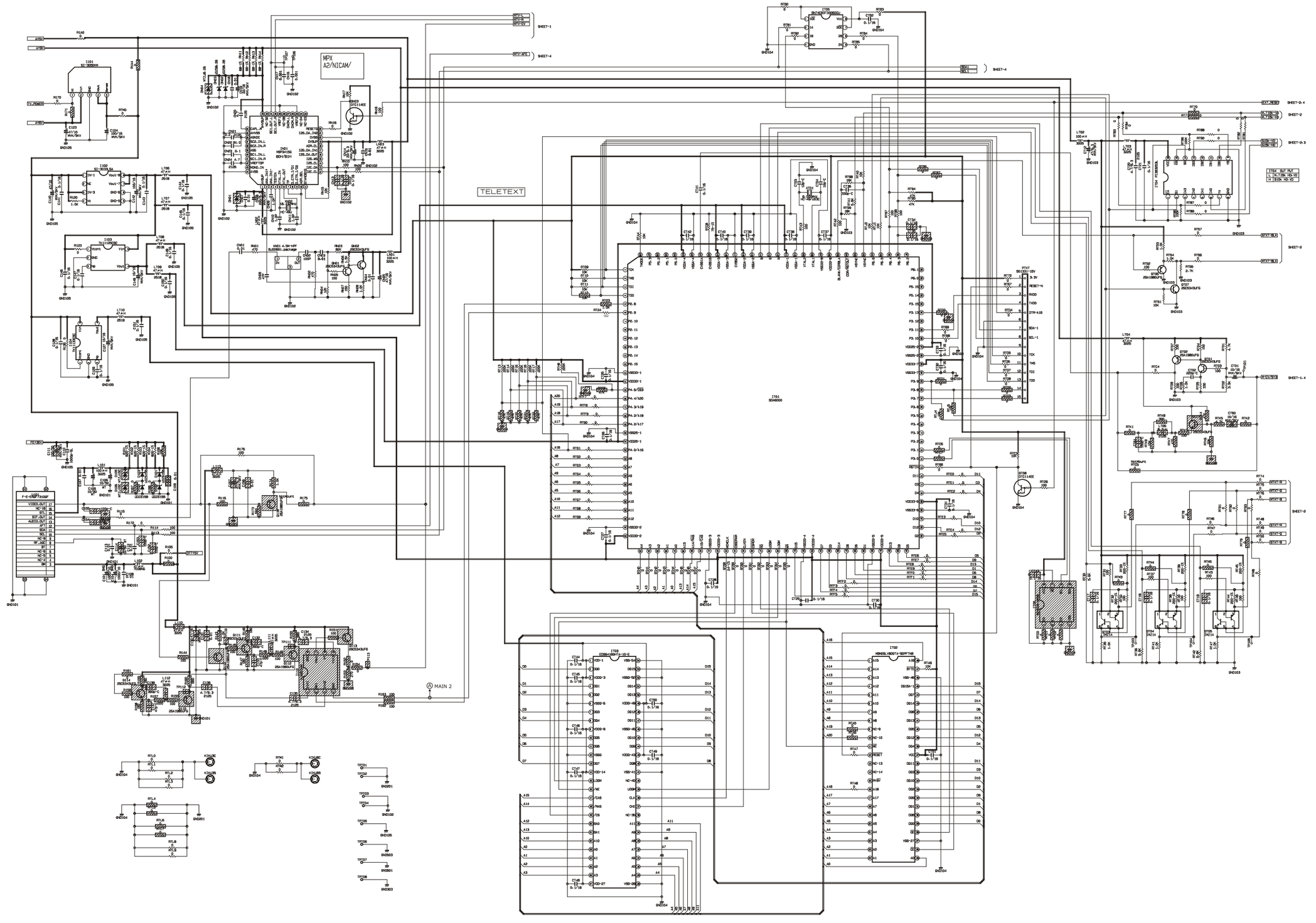


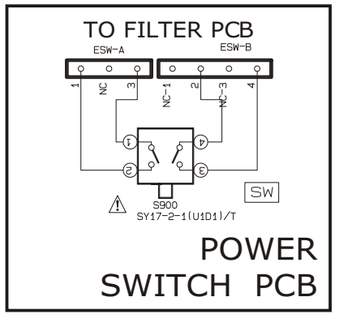
SM 011	MAIN BOARD CIRCUIT SHEET 2	HITACHI

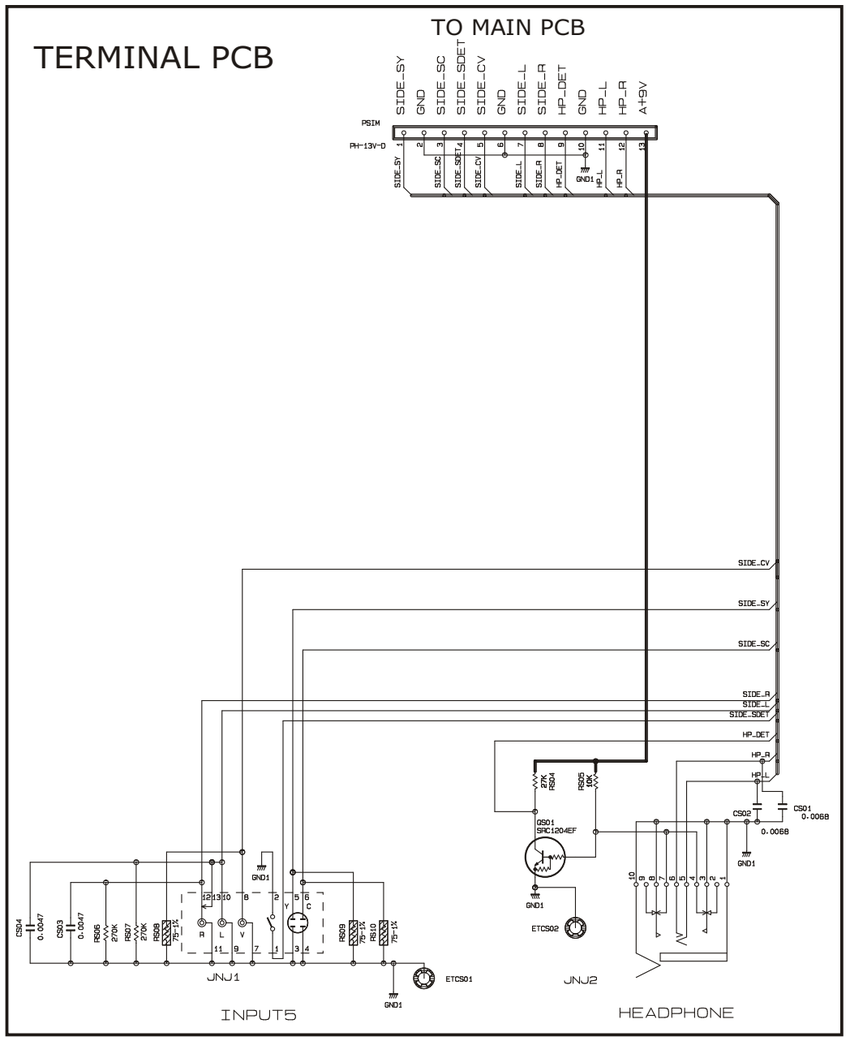


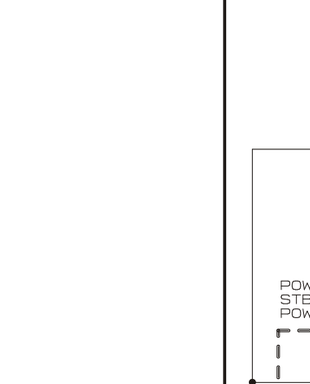
SM 011	MAIN BOARD CIRCUIT SHEET 3	HITACHI

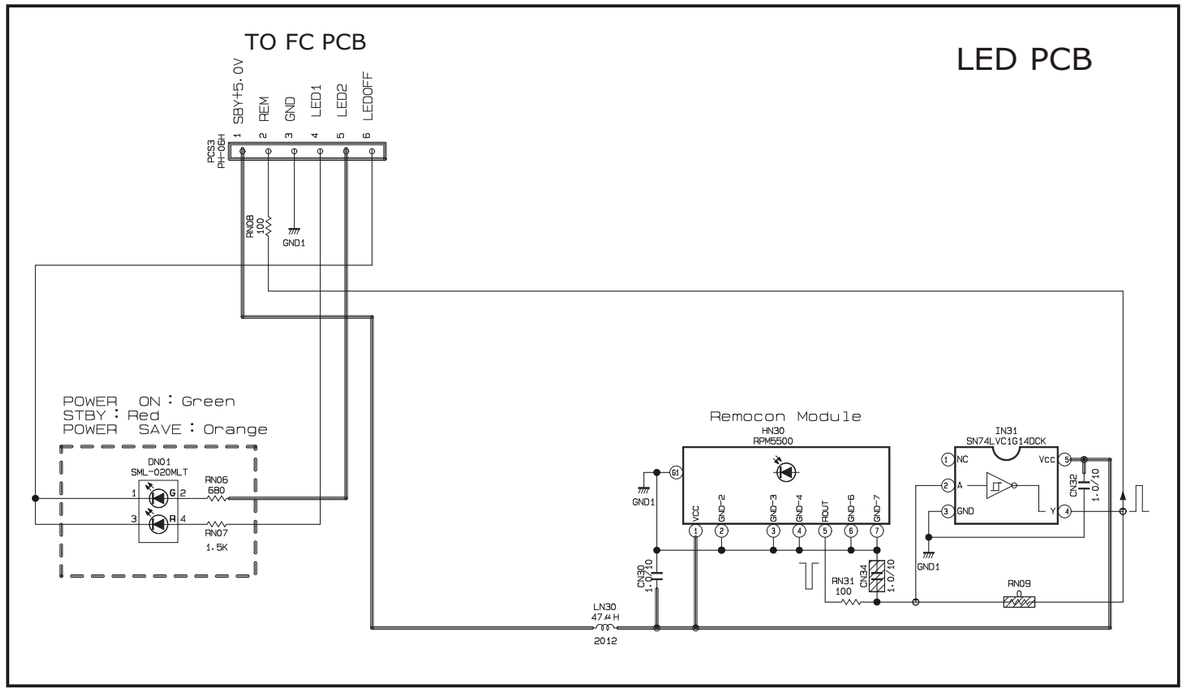
SM 011	MAIN BOARD CIRCUIT SHEET 4	HITACHI

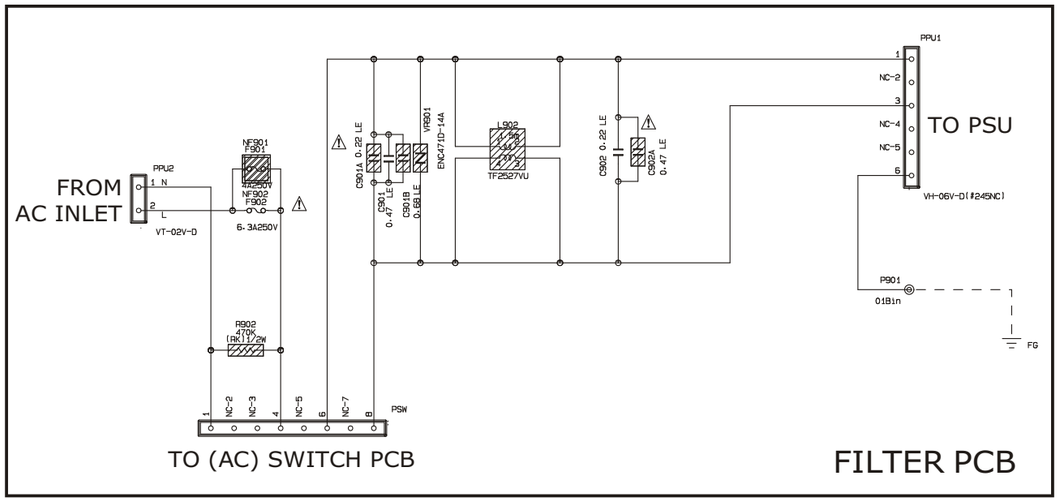

TELETEXT
MPX
A2/NICAM/
MAIN 2
SHEET-1
SHEET-2
SHEET-3
SHEET-4
SHEET-1.4
IT101
IT102
IT103
IT104
IT105
IT106
IT107
IT108
IT109
IT110
IT111
IT112
IT113
IT114
IT115
IT116
IT117
IT118
IT119
IT120
IT121
IT122
IT123
IT124
IT125
IT126
IT127
IT128
IT129
IT130
IT131
IT132
IT133
IT134
IT135
IT136
IT137
IT138
IT139
IT140


TO FILTER PCB
ESW-A
ESW-B
NC
NC-1
NC-3
S900
SY17-2-1(U1D1)/T
SW
POWER
SWITCH PCB


TERMINAL PCB
TO MAIN PCB
PSIM
PH-13V-D
SIDE_SY
GND
SIDE_SC
SIDE_SDET
SIDE_CV
SIDE_L
SIDE_R
HP_DET
HP_L
HP_R
A+9V
SIDE_CV
SIDE_SY
SIDE_SC
SIDE_R
SIDE_L
SIDE_SDET
HP_DET
HP_R
HP_L
GND1
JNJ1
JNJ2
ETCS01
ETCS02
INPUT5
HEADPHONE


SWIVEL PCB
JSW1
SW COM
JOINT DET
MGND
MOTOR-
MOTOR+
PSHM
TO MAIN PCB


TO FC PCB
LED PCB
PCS3
PH-06H
SBY+5.0V
REM
GND
LED1
LED2
LEDOFF
RN08
100
GND1
POWER ON : Green
STBY : Red
POWER SAVE : Orange
DN01
SML-020MLT
RN06
680
RN07
1.5K
Remocon Module
HN30
RPM5500
IN31
SN74LVC1G14DCK
CN32
1.0/10
CN30
1.0/10
CN34
1.0/10
RN31
100
RN09
LN30
47uH
2012


FROM
AC INLET
PPU2
VT-02V-D
NF901
FS01
NF902
FS02
6-3A250V
CS901A 0.22 LE
CS901
0.47 LE
CS901B
0.68 LE
VR901
ENC471D-14A
L902
TF2527YU
CS902 0.22 LE
CS902A
0.47 LE
R902
470K
(RC)1/2W
PSW
TO (AC) SWITCH PCB
PPU1
NC-2
NC-4
NC-5
TO PSU
VH-06V-D(#245NC)
P901
01B1n
FG
FILTER PCB

: NOT MOUNTED

SubPower PWB

To AUDIO PWB

To FAN1

To FAN2

To TEMP.SENSOR

To FC PWB

To BRIDGE MEDIA

To Main PWB

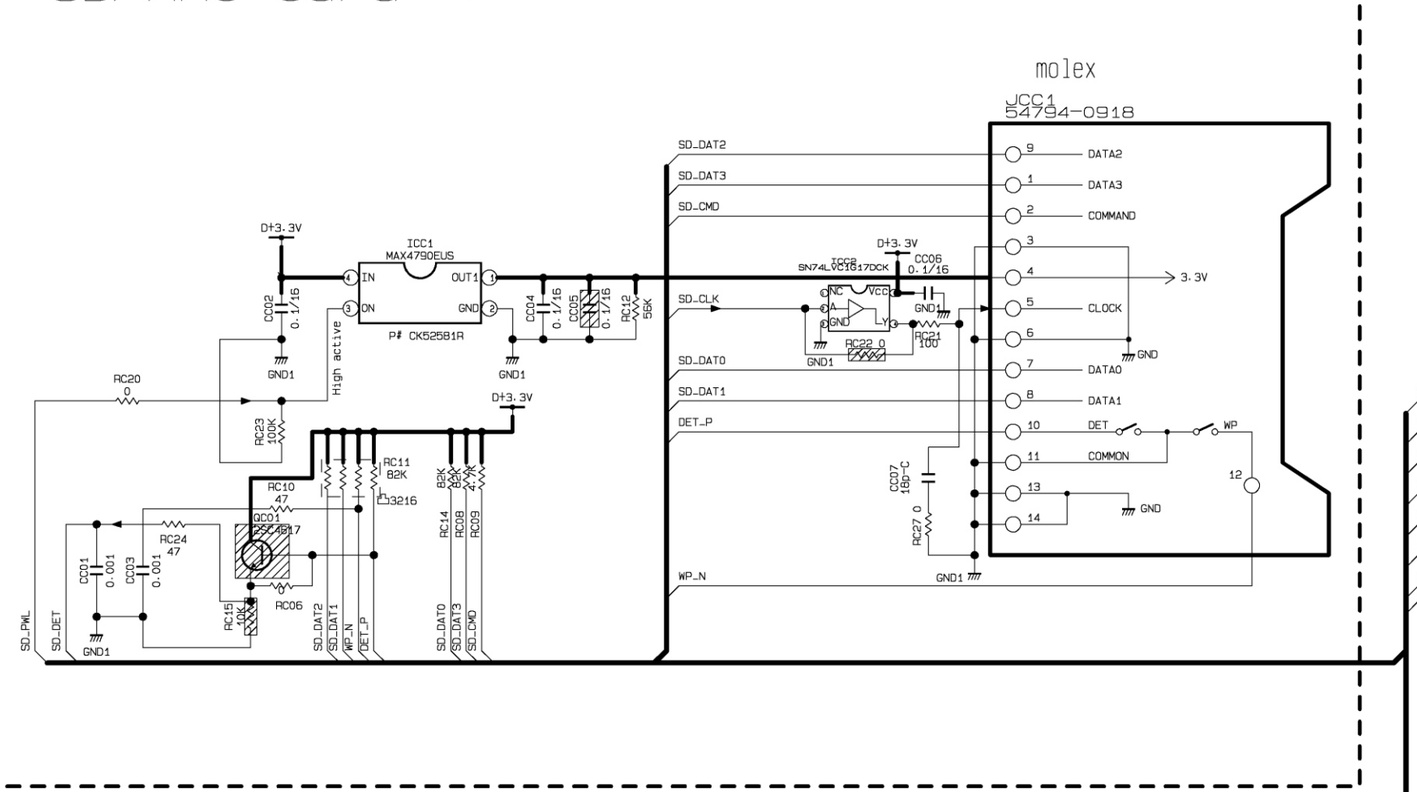
From Power Supply Unit

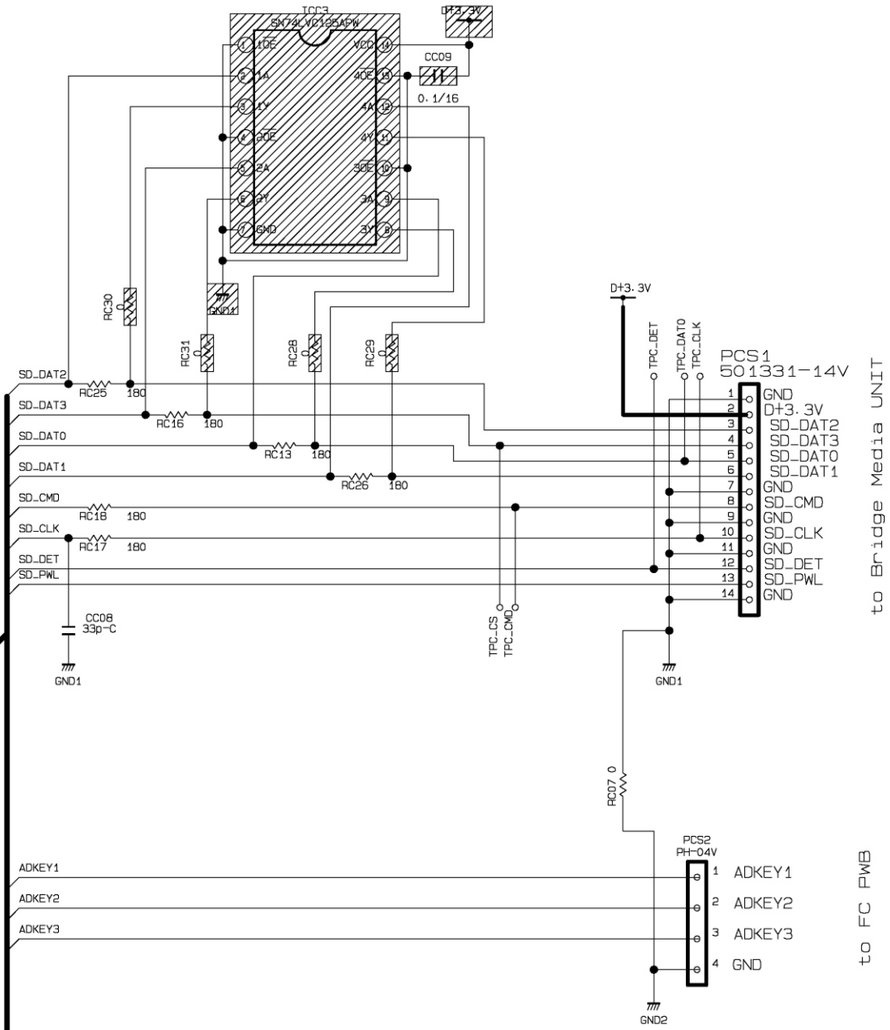
To FC PWB

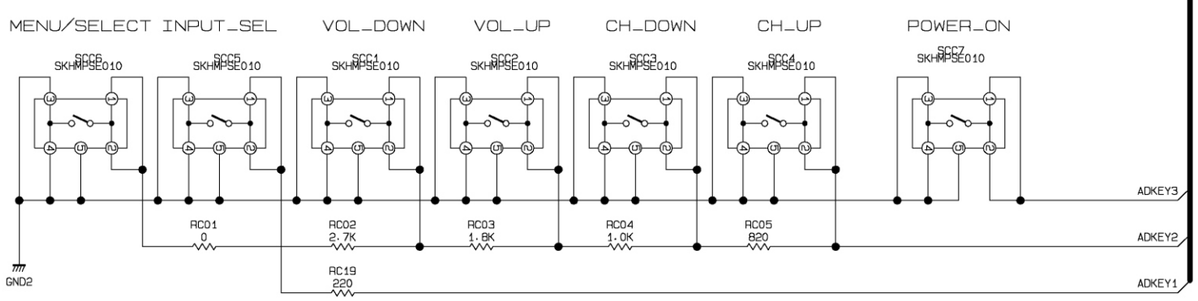
To DTT PWB

SM 011	SUB-POWER BOARD CIRCUIT	HITACHI

SD/MMC Card I / F

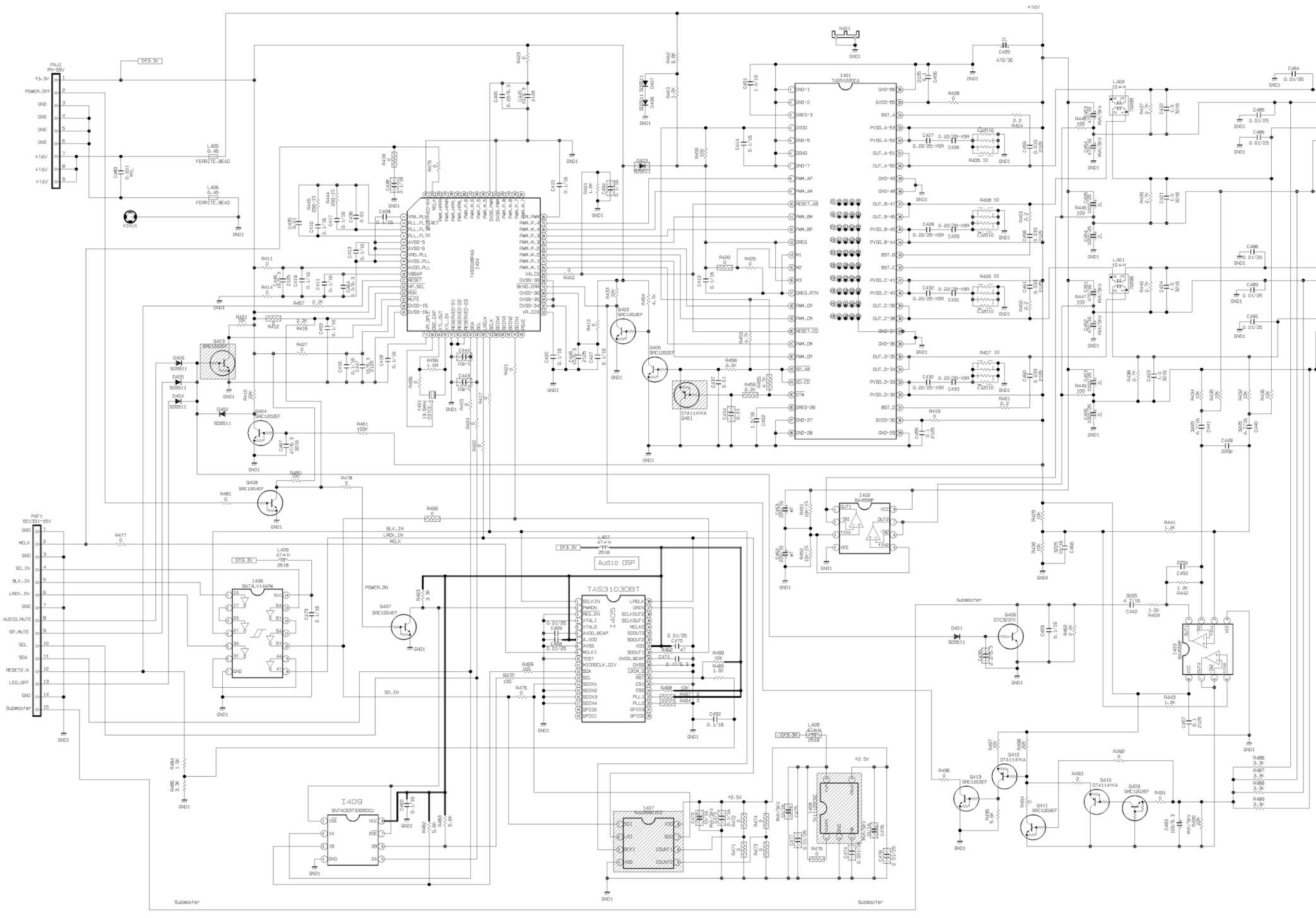




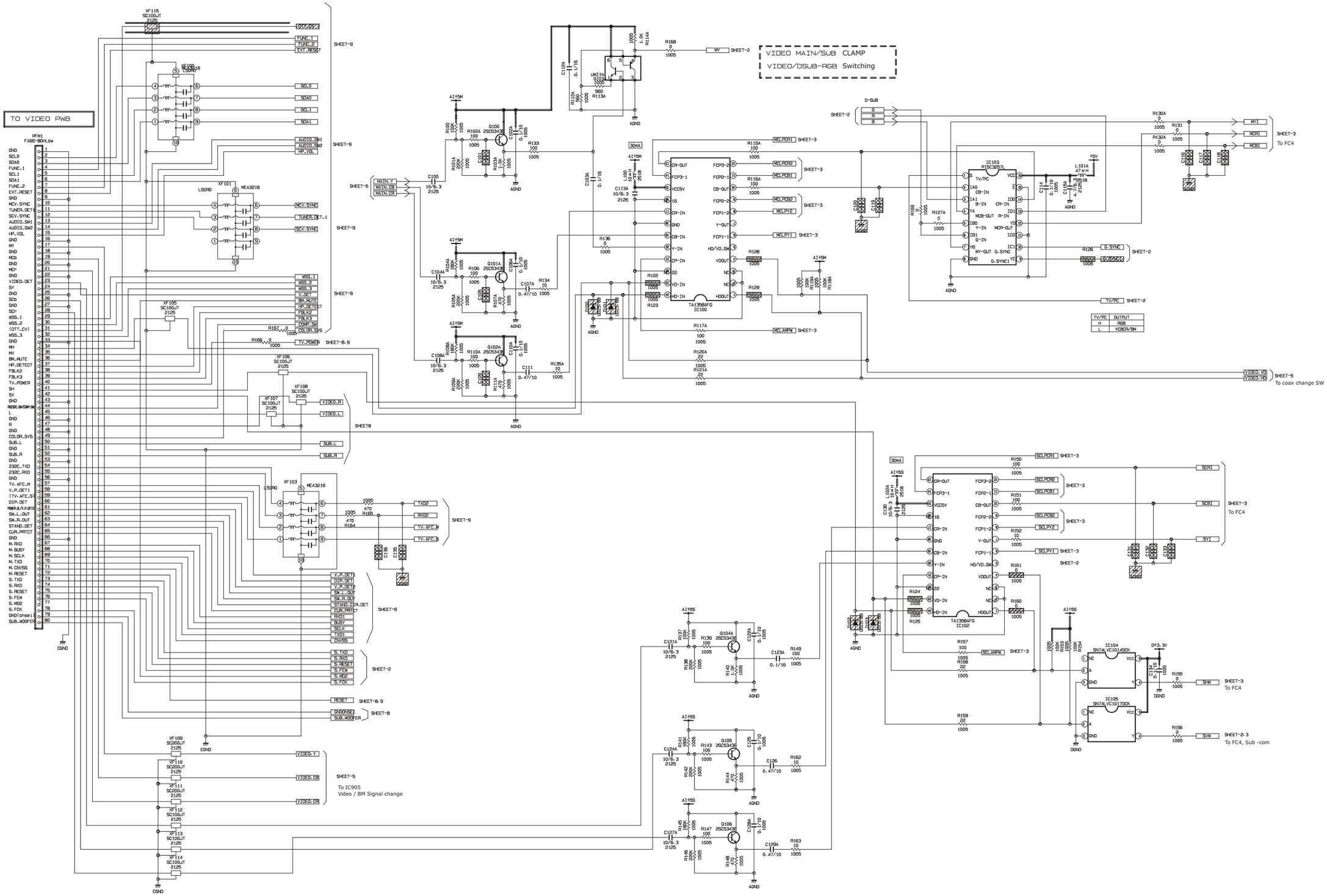


: Not m't

SM 011	CONTROL BOARD CIRCUIT	HITACHI



SM 011	SOUND BOARD CIRCUIT	HITACHI



SM 011	FC BOARD CIRCUIT SHEET 1	HITACHI

RGB AMP
G ON SYNC

Sync processing

FC -com

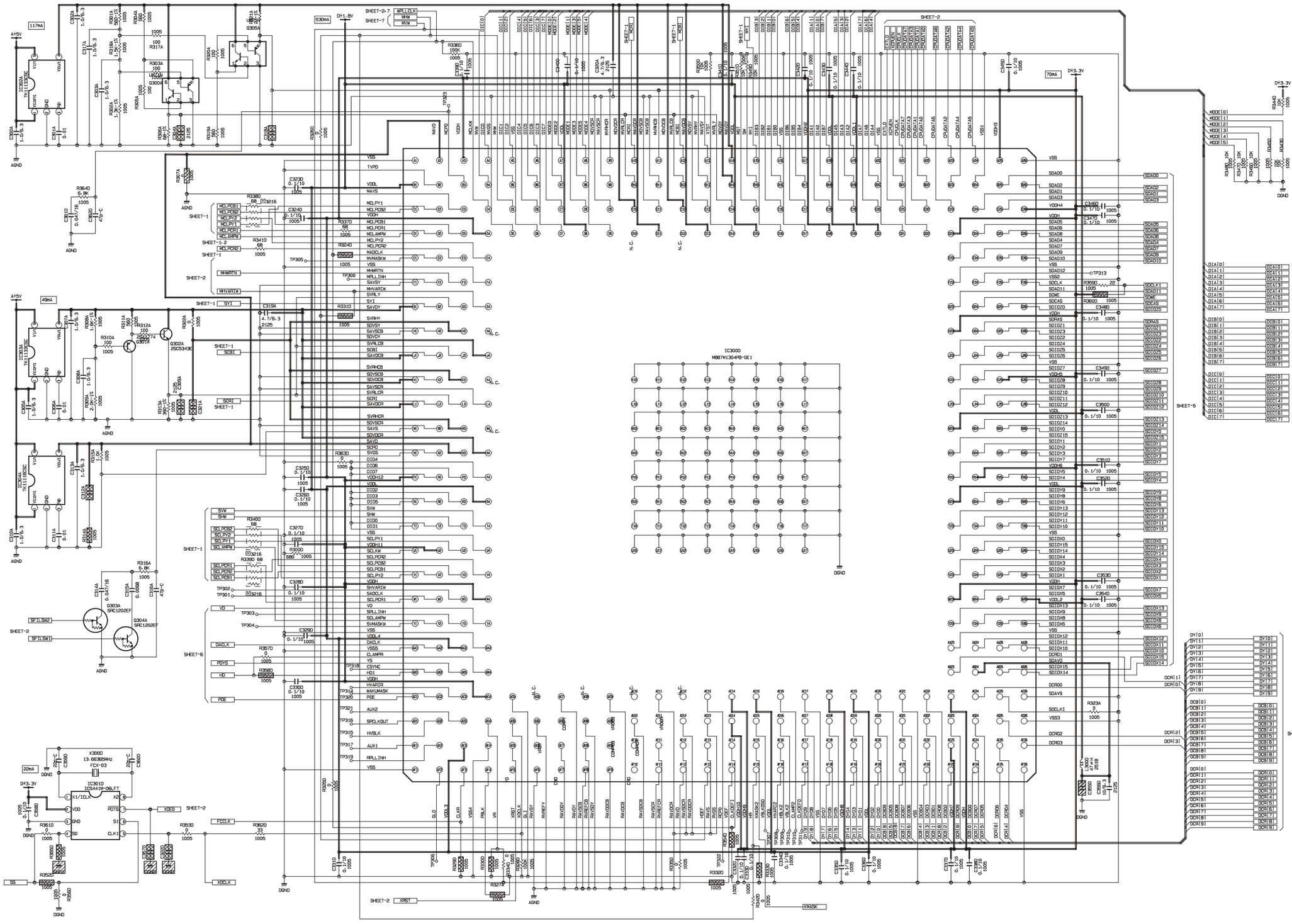
PLL processing

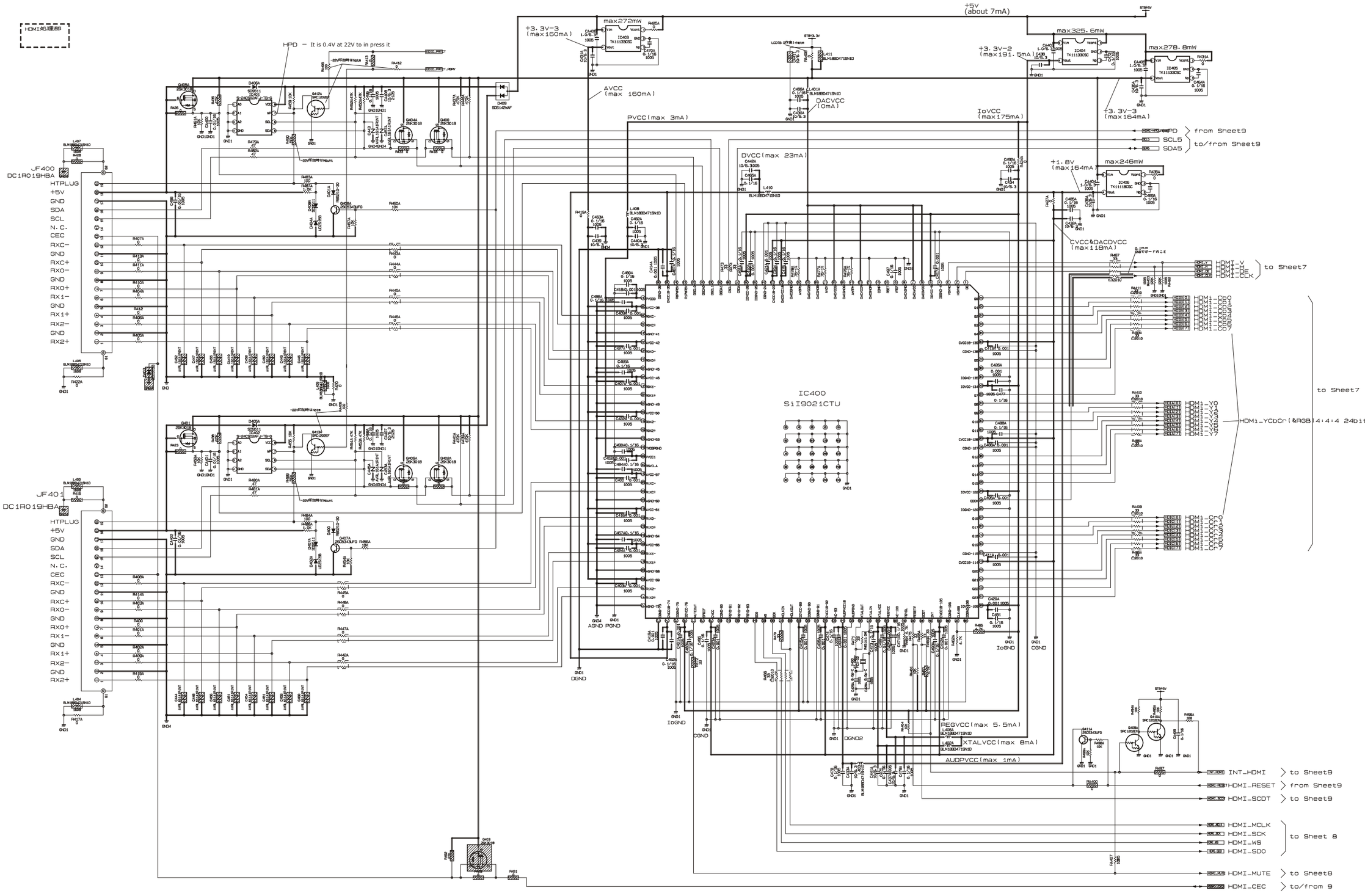
To IC103
Video / RGB change

To MAIN -com
cync detect

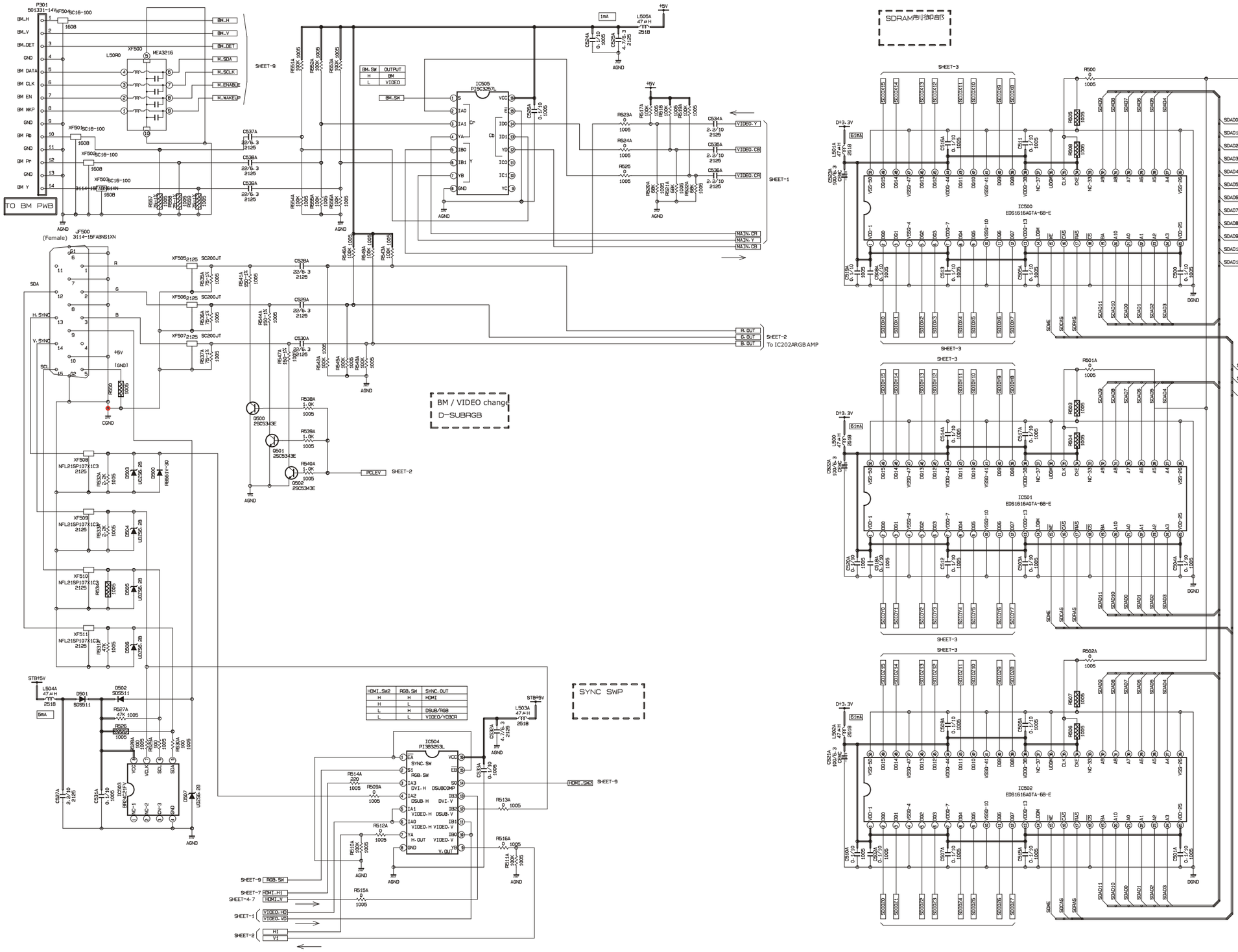
To IC705
BM / HDMI / OTHER coax change

SM 011	FC BOARD CIRCUIT SHEET 2	HITACHI


IC3000
M38M1304FB-GE1
SHEET-1
SHEET-2
SHEET-5
SHEET-6
SHEET-6-7
A+5V
D+1.8V
D+3.3V
DGND
AGND
X3000
13.66369MHz
IC3101D
TC5441N-06LFT
FCX-03
SDA00
SDA01
SDA02
SDA03
SDA04
SDA05
SDA06
SDA07
SDA08
SDA09
SDA10
SDA11
SDA12
SDA13
SDA14
SDA15
SDCLK1
SDCLK2
SDWE
SDCAS
SDRAS
SDIO20
SDIO21
SDIO22
SDIO23
SDIO24
SDIO25
SDIO26
SDIO27
SDIO28
SDIO29
SDIO210
SDIO211
SDIO212
SDIO213
SDIO214
SDIO215
SDIO0
SDIO1
SDIO2
SDIO3
SDIO4
SDIO5
SDIO6
SDIO7
SDIO8
SDIO9
SDIO10
SDIO11
SDIO12
SDIO13
SDIO14
SDIO15
DCR00
DCR01
DCR02
DCR03
SDAVD
SDAYS
SDCLK1
VSS3
DCR[0]
DCR[1]
DCR[2]
DCR[3]
DCR[4]
DCR[5]
DCR[6]
DCR[7]
DCR[8]
DCR[9]
DCB[0]
DCB[1]
DCB[2]
DCB[3]
DCB[4]
DCB[5]
DCB[6]
DCB[7]
DCB[8]
DCB[9]
DY[0]
DY[1]
DY[2]
DY[3]
DY[4]
DY[5]
DY[6]
DY[7]
DY[8]
DY[9]
DIA[0]
DIA[1]
DIA[2]
DIA[3]
DIA[4]
DIA[5]
DIA[6]
DIA[7]
DIB[0]
DIB[1]
DIB[2]
DIB[3]
DIB[4]
DIB[5]
DIB[6]
DIB[7]
DIC[0]
DIC[1]
DIC[2]
DIC[3]
DIC[4]
DIC[5]
DIC[6]
DIC[7]
MODE[0]
MODE[1]
MODE[2]
MODE[3]
MODE[4]
MODE[5]
TP313
TP3305
TP3306
TP3307
TP3308
TP3309
TP3310
TP3311
TP3312
TP3313
TP3314
TP3315
TP3316
TP3317
TP3318
TP3319
TP3320
TP3321
TP3322
TP3323
TP3324
TP3325
TP3326
TP3327
TP3328
TP3329
TP3330
TP3331
TP3332
TP3333
TP3334
TP3335
TP3336
TP3337
TP3338
TP3339
TP3340
TP3341
TP3342
TP3343
TP3344



SM 011	FC BOARD CIRCUIT SHEET 4	HITACHI



SM 011	FC BOARD CIRCUIT SHEET 5	HITACHI

FC6P

LVDS

SHEET-7

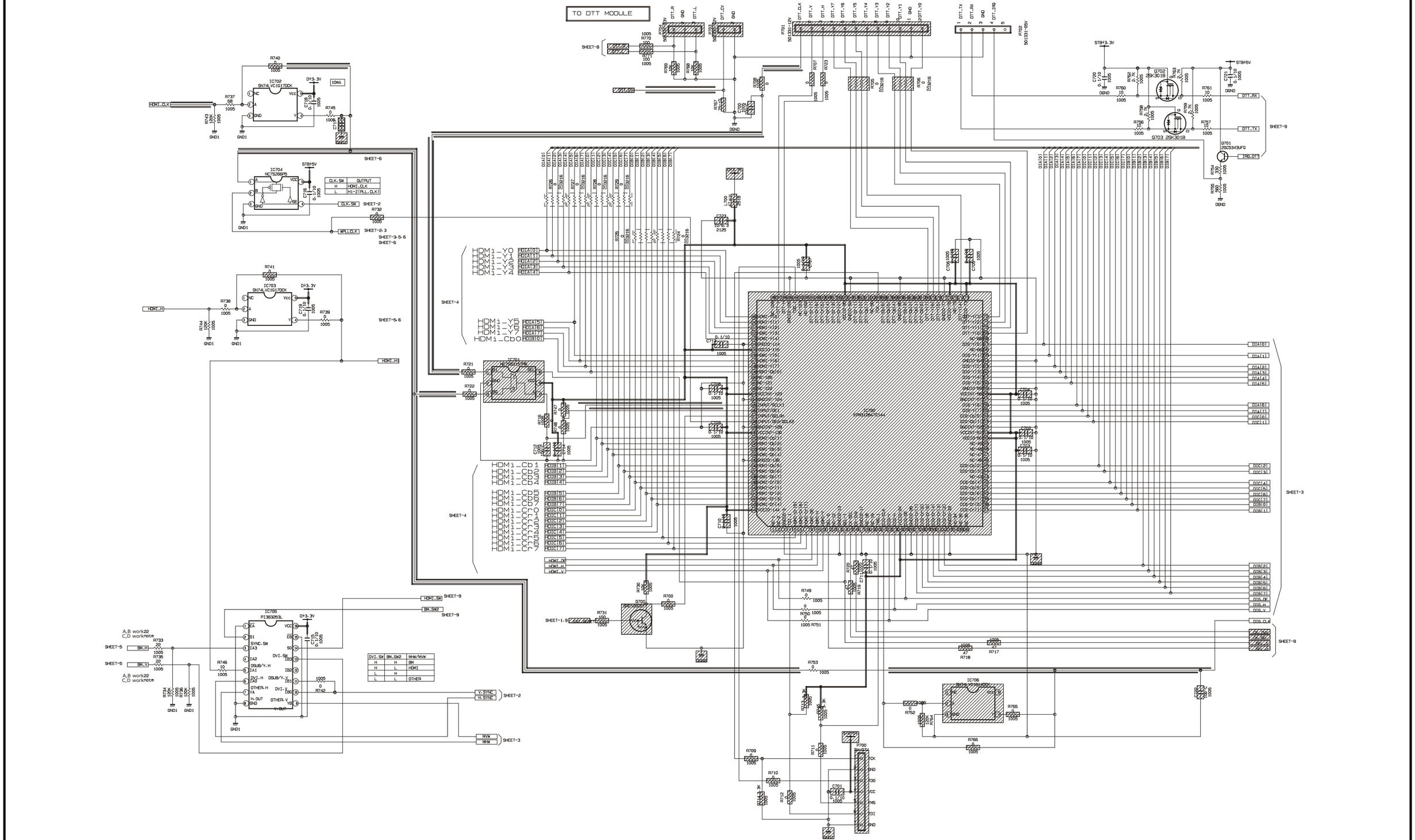
IC600
M3B7M4690PMT

IC601
THC63LVD103

P602 Pin Position		
	PDP	LCD
1	GND(LVDS)	BL_1NST
2	SDA	BL_BLINK
3	CPU-GO	EVOLUME
4	RE+	RE+
5	RE-	RE-
6	GND(LVDS)	GND(LVDS)
7	RD+	RD+
8	RD-	RD-
9	SCL	GND
10	RCLK+	RCLK+
11	RCKL-	RCKL-
12	GND	GND
13	RC+	RC+
14	RC-	RC-
15	GND(LVDS)	GND(LVDS)
16	RB+	RB+
17	RB-	RB-
18	PDP-GO	GND
19	RA+	RA+
20	RA-	RA-
21	IRQ	GND
22	PDWN	GND(CTS_N)
23	GND	GND
24	NC	NC
25	GND	GND
26	GND	GND
27	GND	GND
28	GND	VCC
29	GND	VCC
30	GND	VCC
31	GND	VCC

TO PANEL MODULE

SM 011	FC BOARD CIRCUIT SHEET 6	HITACHI



SM 011	FC BOARD CIRCUIT SHEET 7	HITACHI

POWER SUPPLY

TO POWER SUB PWB

TO POWER SUB PWB

TEMP. SENSOR

TO POWER SUB PWB

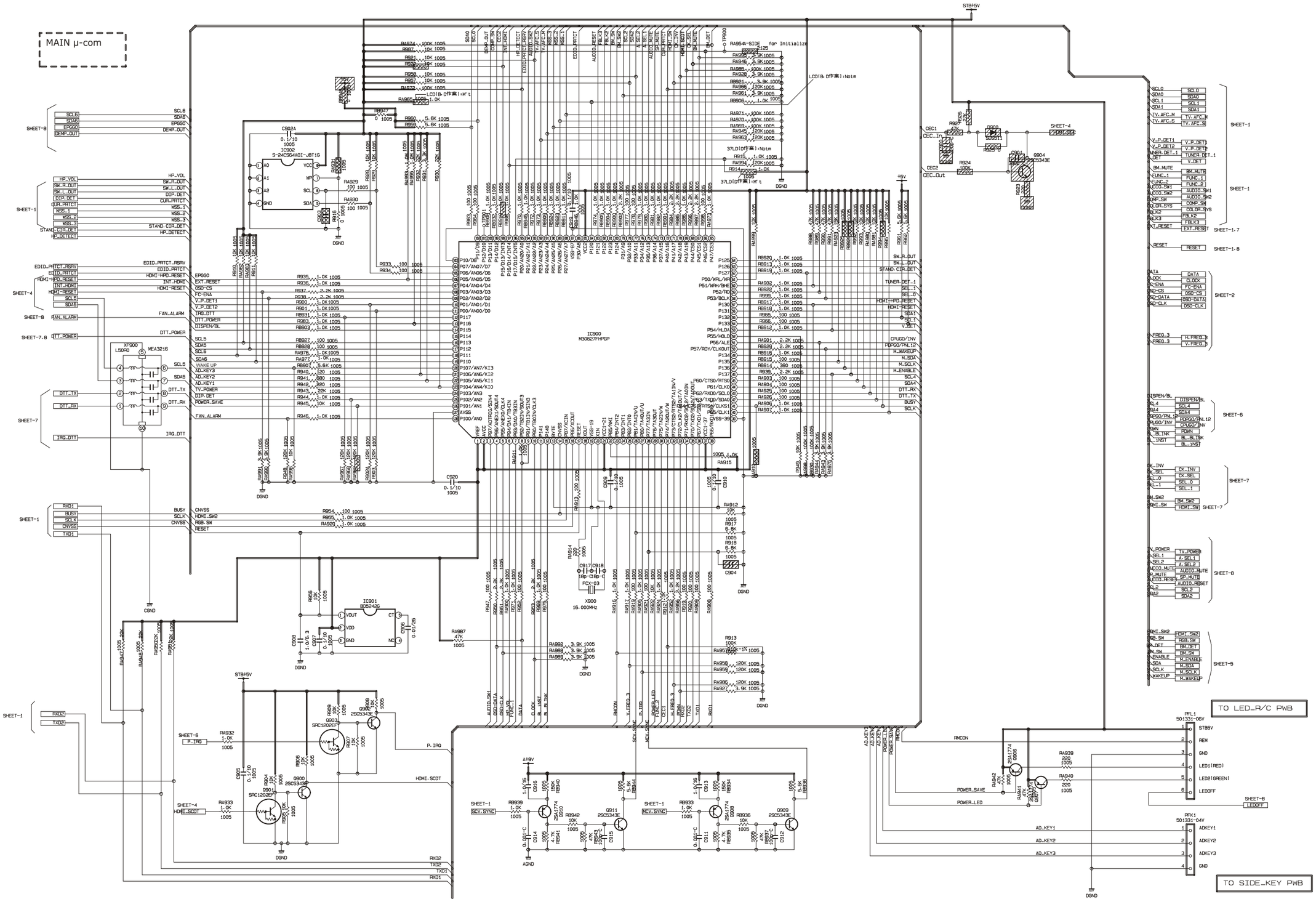
HDMI AUDIO D/A

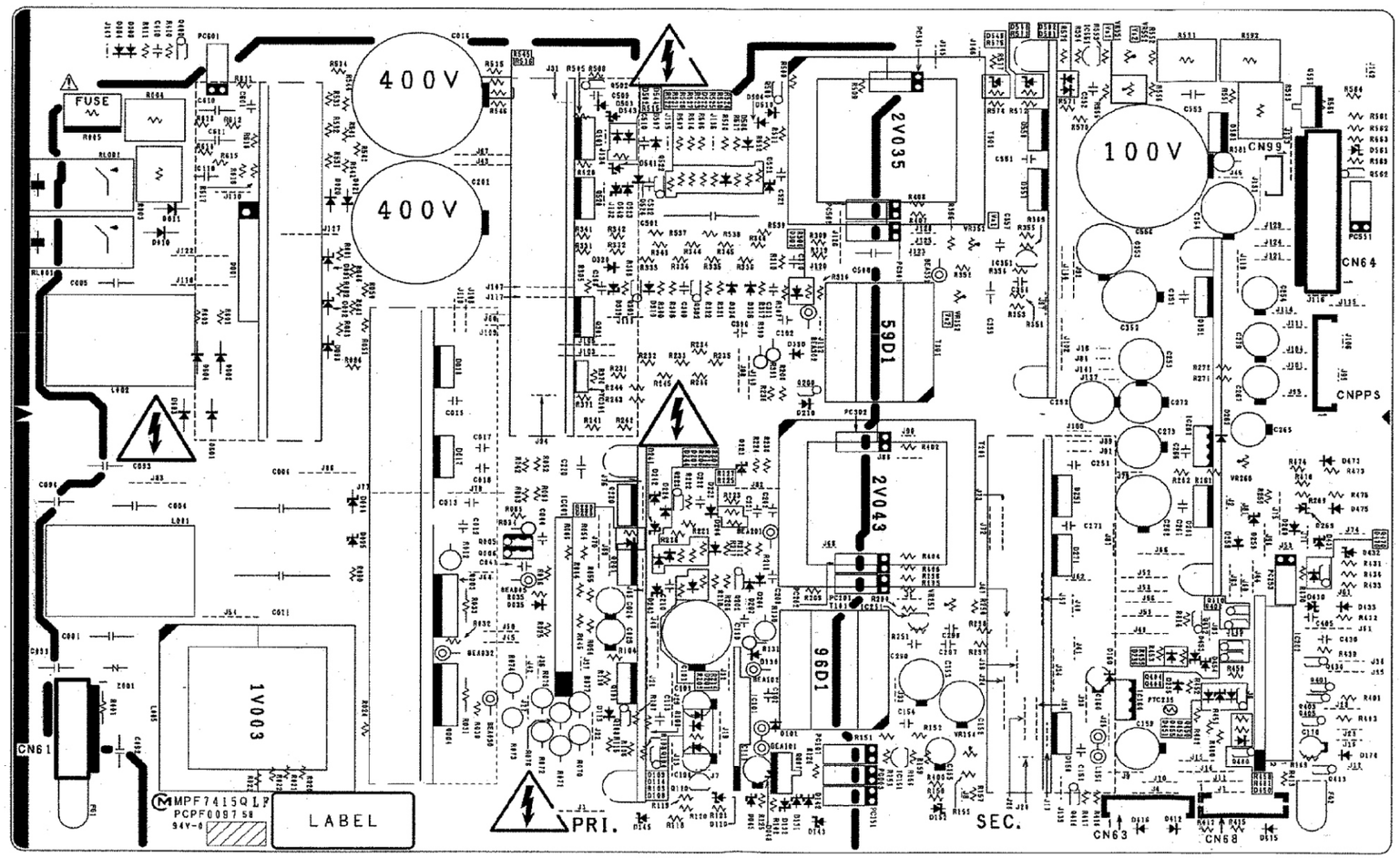
AUDIO SW

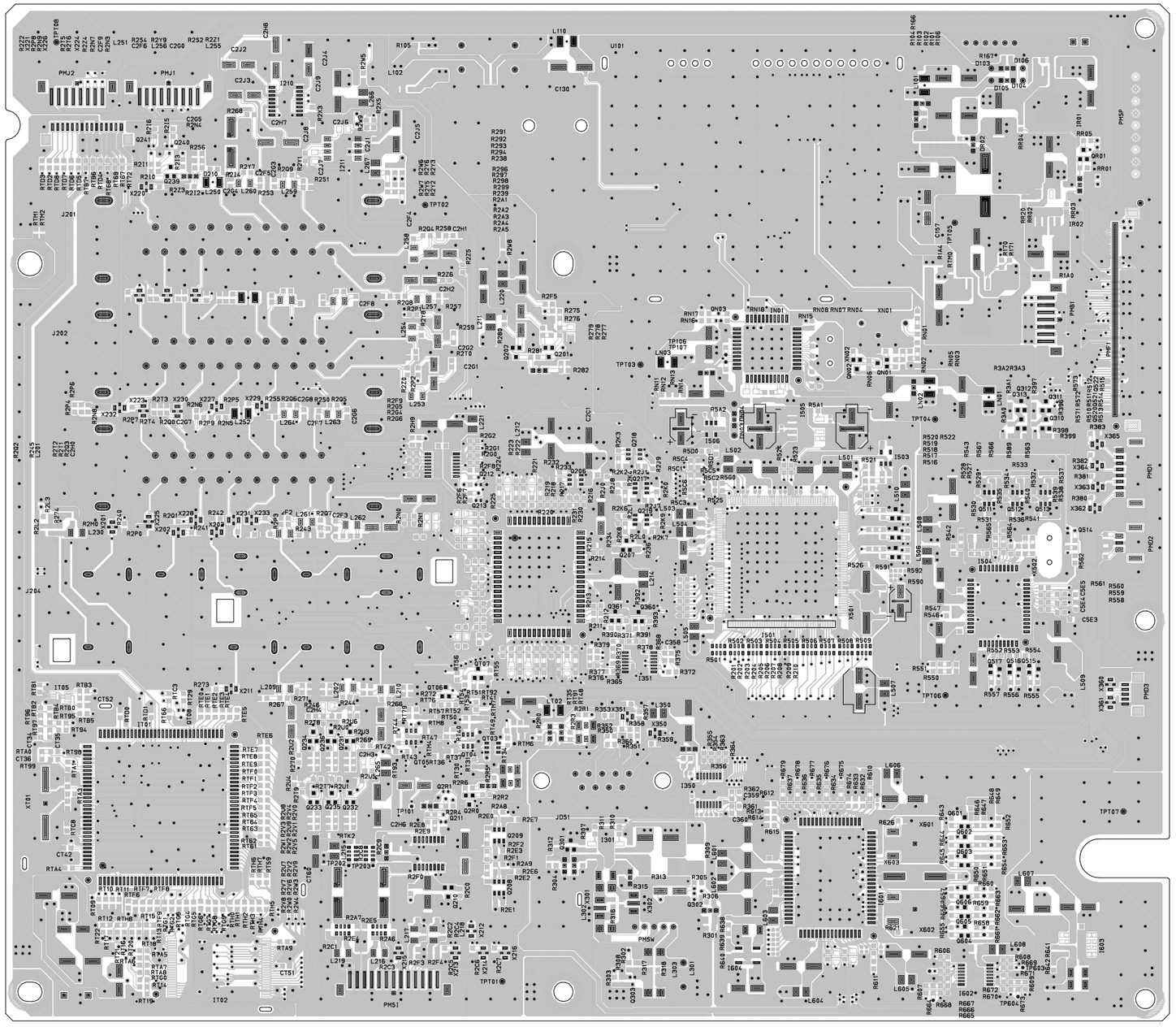
AUDIO PROCESS

TO AUDIO PWB

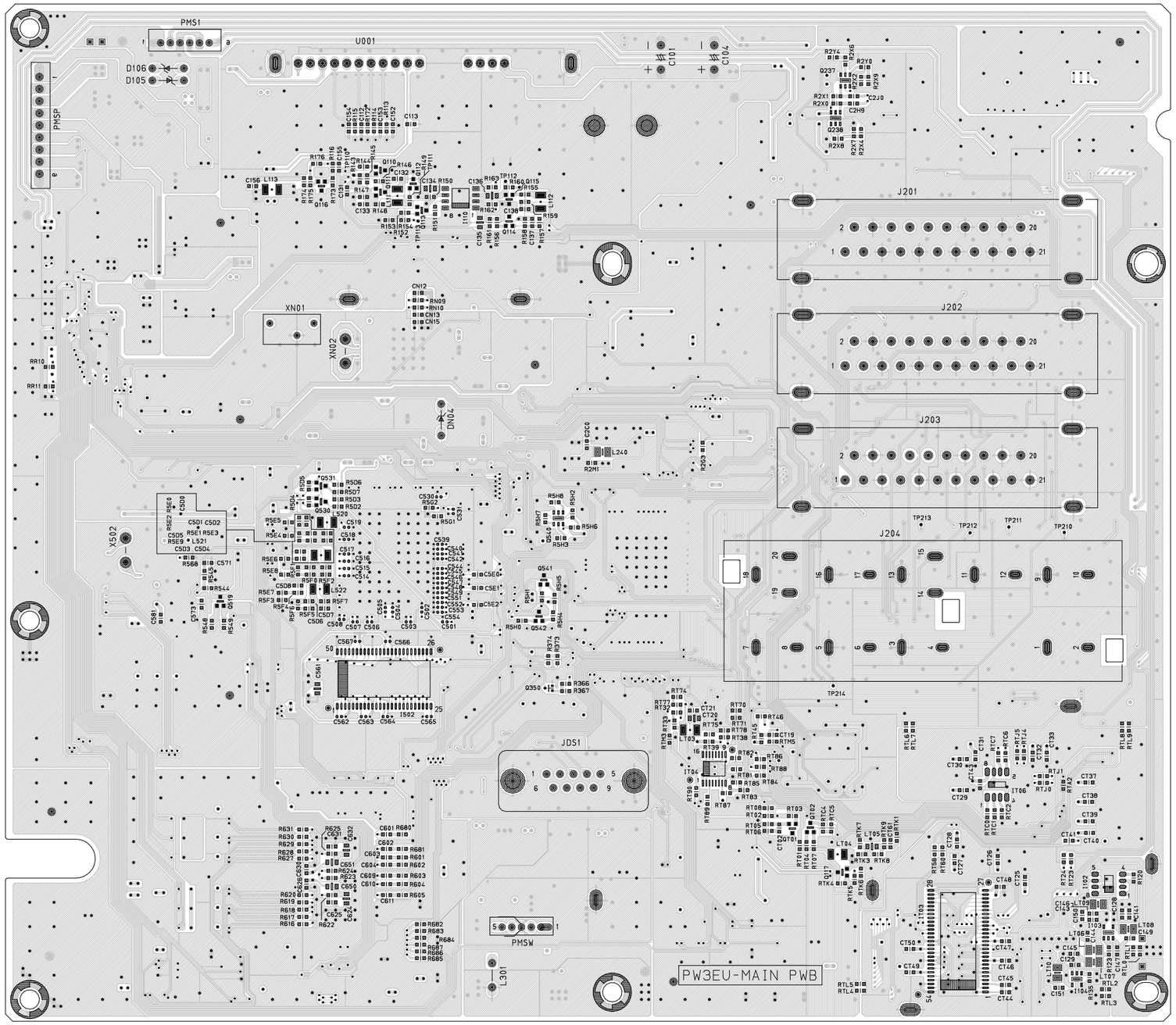
SM 011	FC BOARD CIRCUIT SHEET 8	HITACHI


MAIN μ-com
IC900
M30627FHPGP
IC901
BD5242G
IC902
S-24C64A01-J8T1G
X900
16.000MHz
XP900
L50R0
MEA3216
Q900
2SC5343E
Q901
SRC1202EF
Q902
2SC5343E
Q903
SRC1202EF
Q904
2SC5343E
Q905
2SA1774
Q906
2SC5343E
Q907
2SA1774
Q908
2SA1774
Q909
2SC5343E
Q910
2SA1774
Q911
2SC5343E
Q912
2SA1774
Q913
2SA1774
Q914
2SA1774
Q915
2SA1774
STB+5V
+5V
+19V
DGND
AGND
CGND
LCD(B-D作業):Notm
37LD(D作業):Notm
for Initialize
TO LED_R/C PWB
TO SIDE_KEY PWB
PFL1
501331-06V
PFK1
501331-04V
SM 011
FC BOARD CIRCUIT SHEET 9
HITACHI

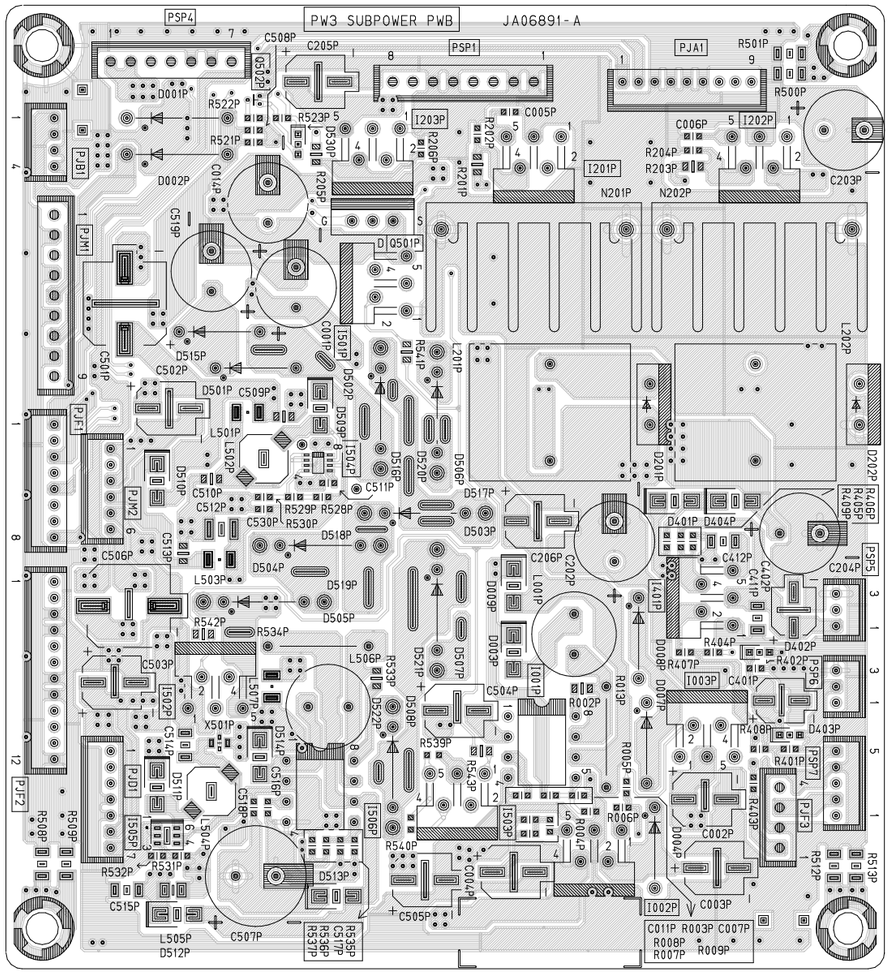

400V
400V
100V
FUSE
2V035
59D1
2V043
96D1
1V003
CN61
CN59
CN64
CNPPS
CN63
CN68
PRI.
SEC.
LABEL
MPF7415QLP
PCPF0097 58
94V-0



SM 011	MAIN BOARD - COMPONENT (TOP) SIDE	HITACHI

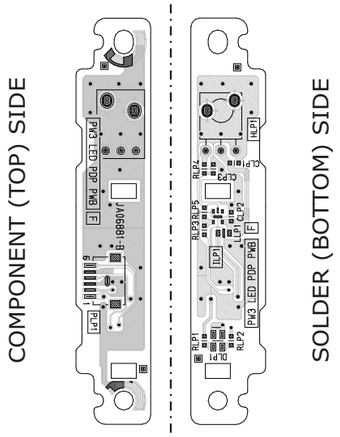


SM 011	MAIN BOARD - SOLDER (BOTTOM) SIDE	HITACHI



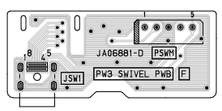
SUB-POWER BOARD

COMPONENT (TOP) SIDE



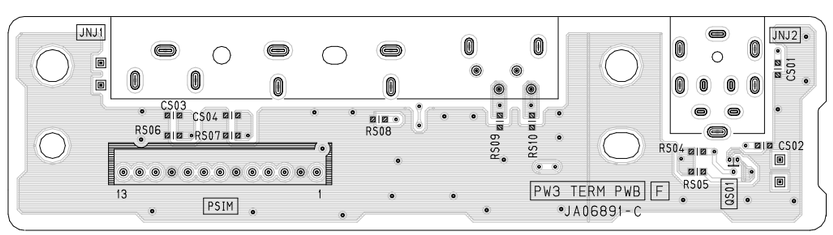
LED PDP BOARD

LED LCD BOARD



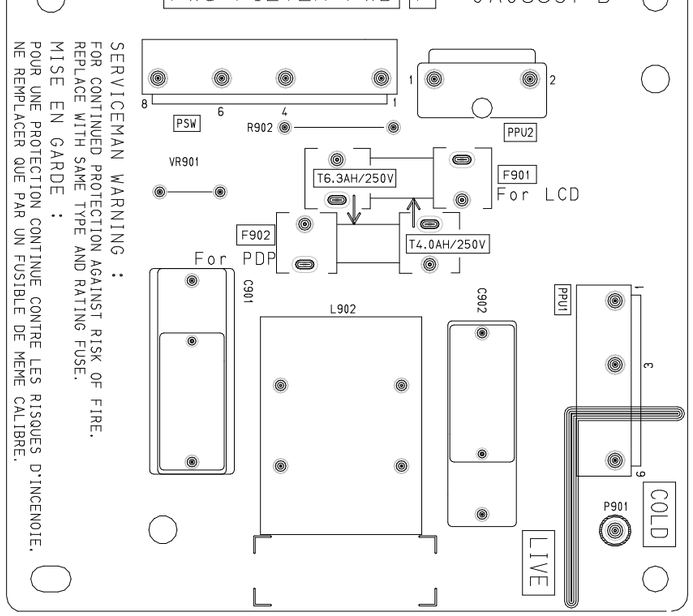
SWIVEL BOARD

COMPONENT (TOP) SIDE



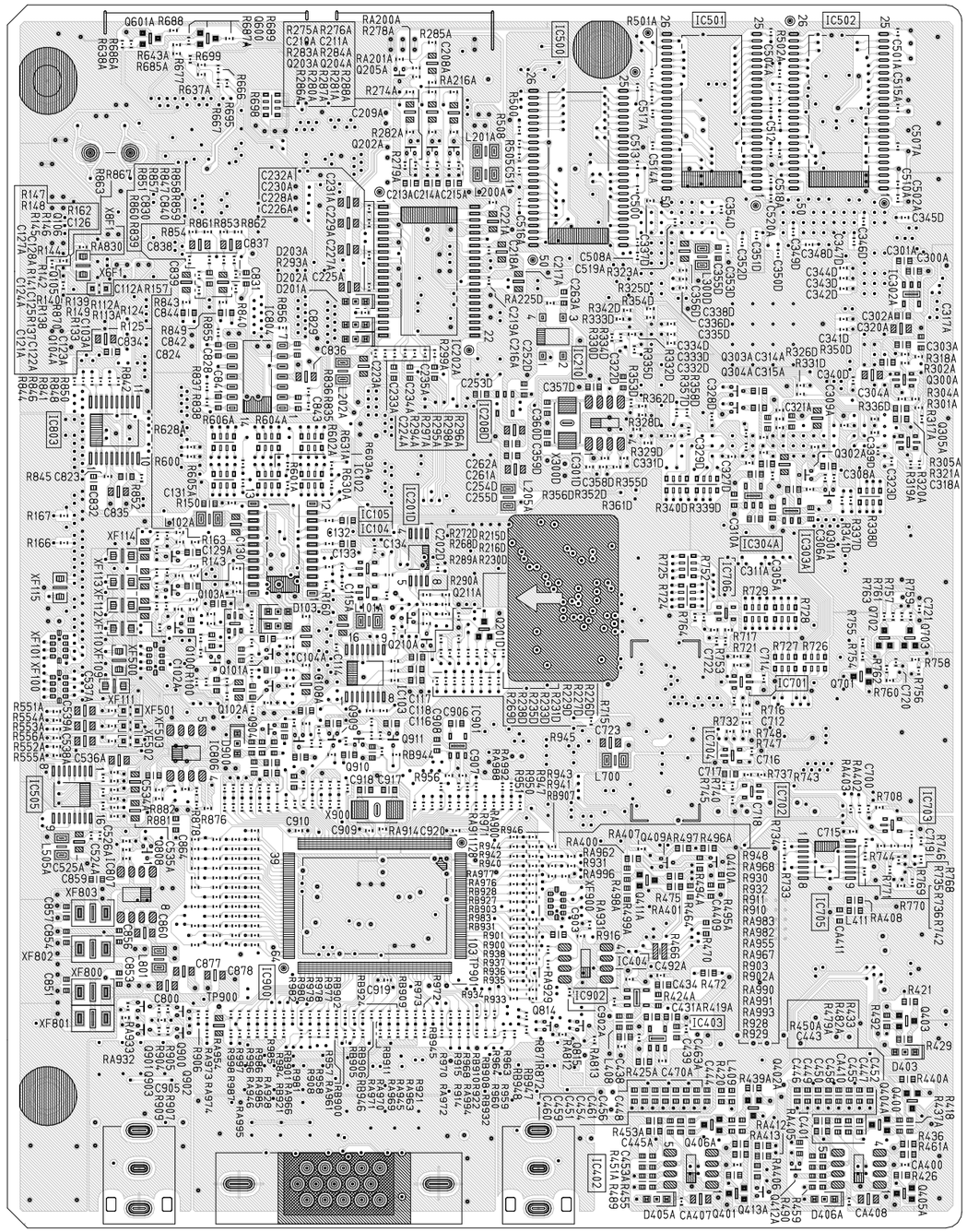
TERMINAL BOARD

COMPONENT (TOP) SIDE

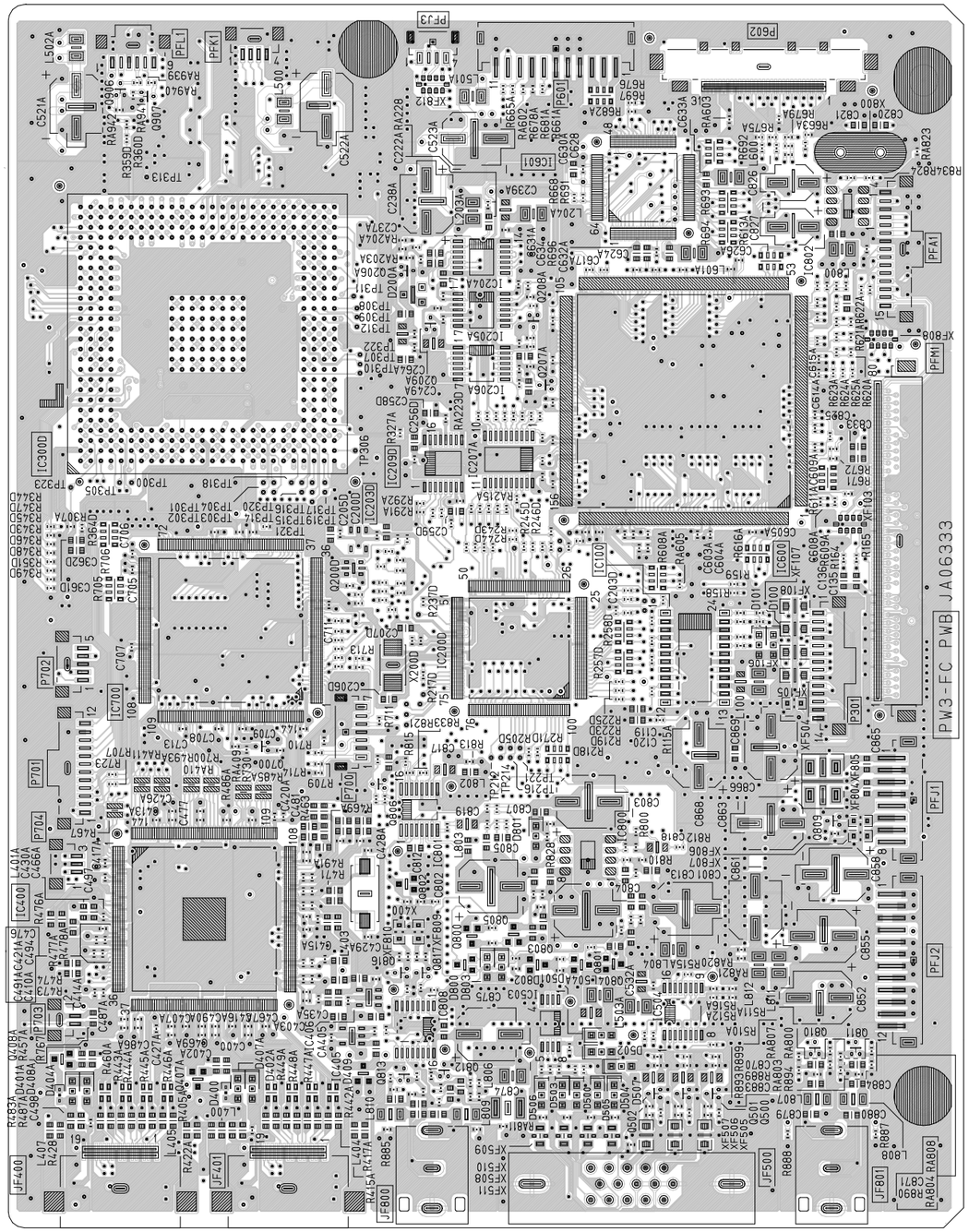


FILTER BOARD

COMPONENT (TOP) SIDE

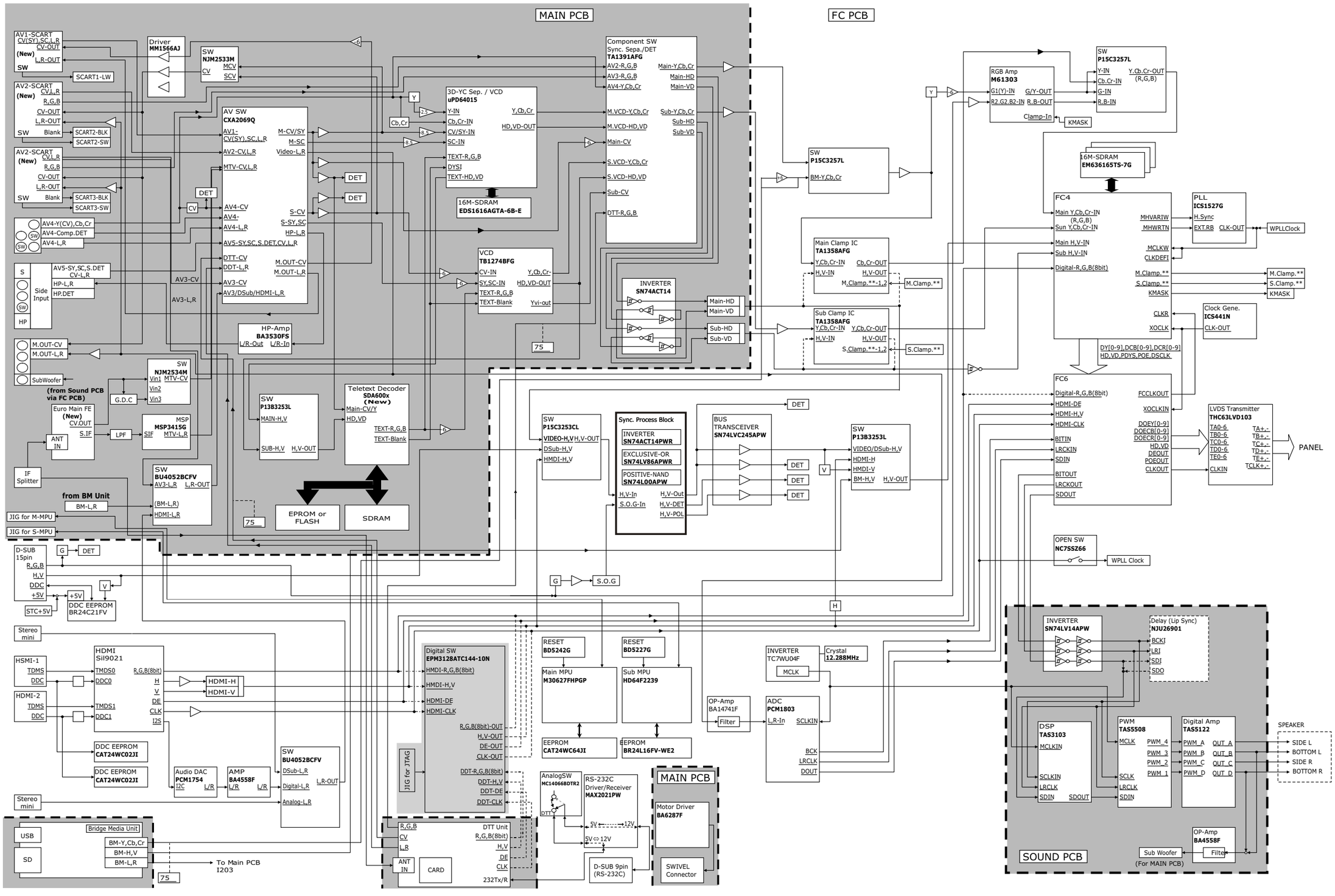


SOLDER (BOTTOM) SIDE

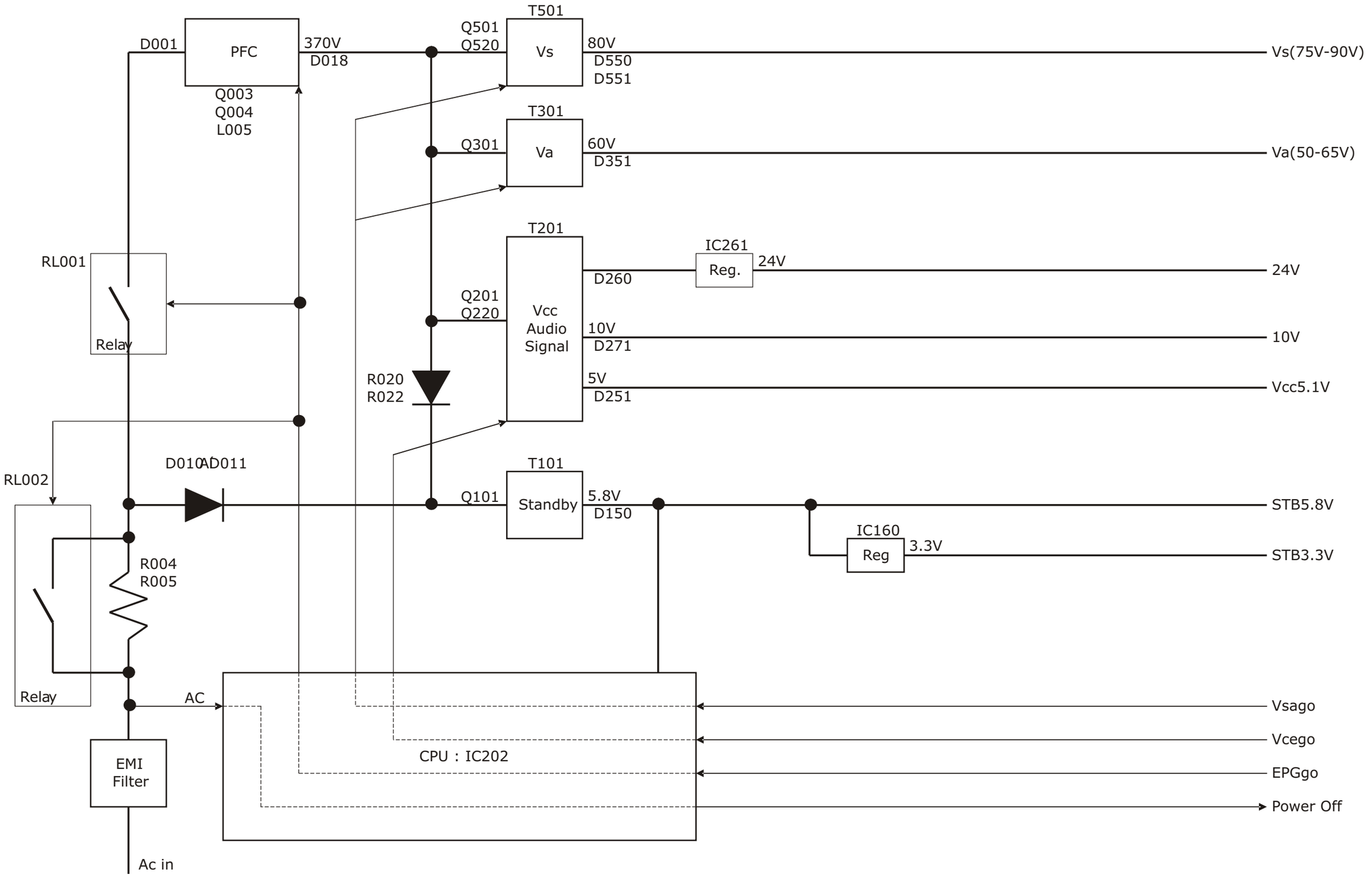


COMPONENT (TOP) SIDE

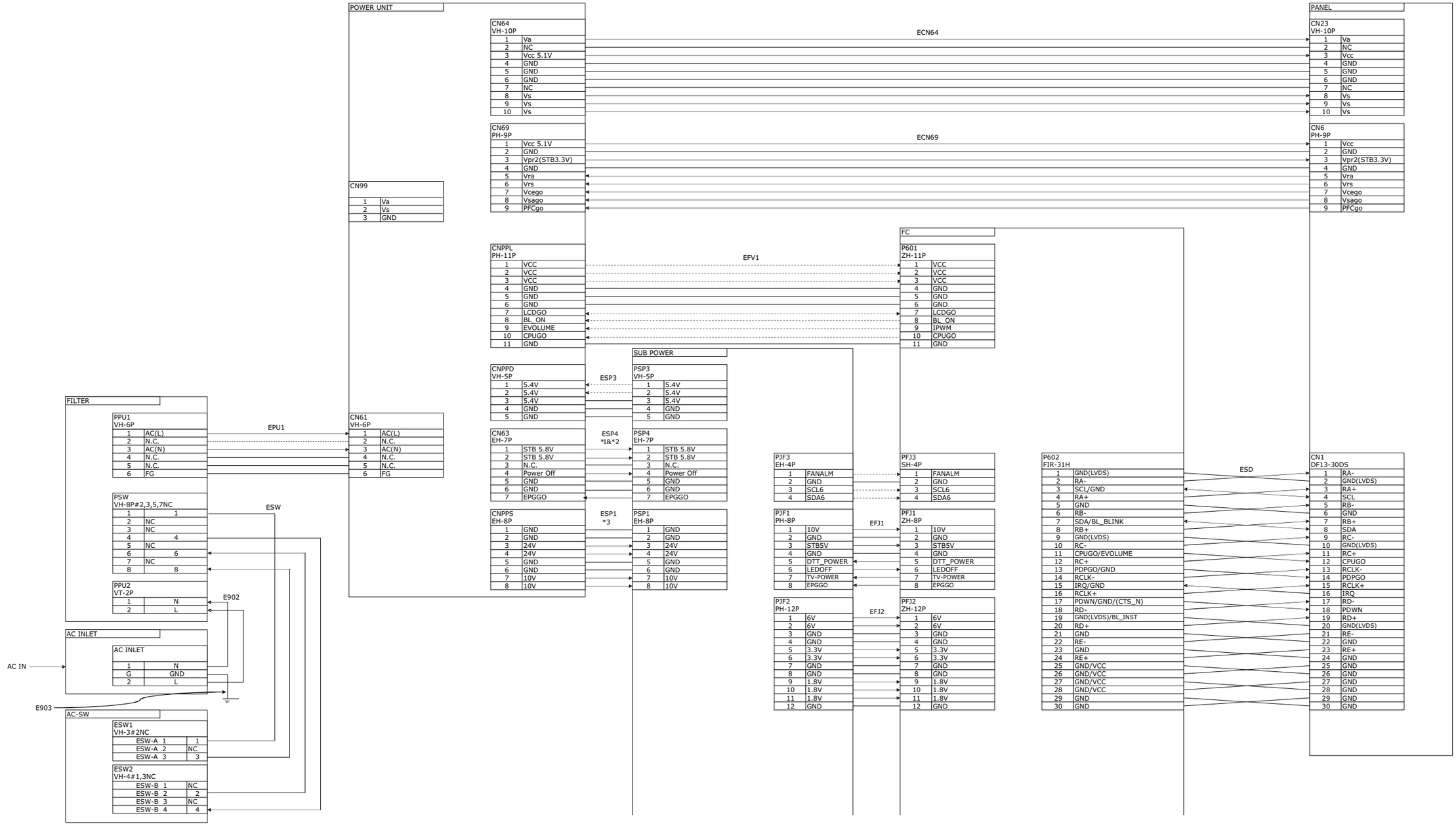
SM 011	FC BOARD	HITACHI



SM 011	BLOCK DIAGRAM	HITACHI

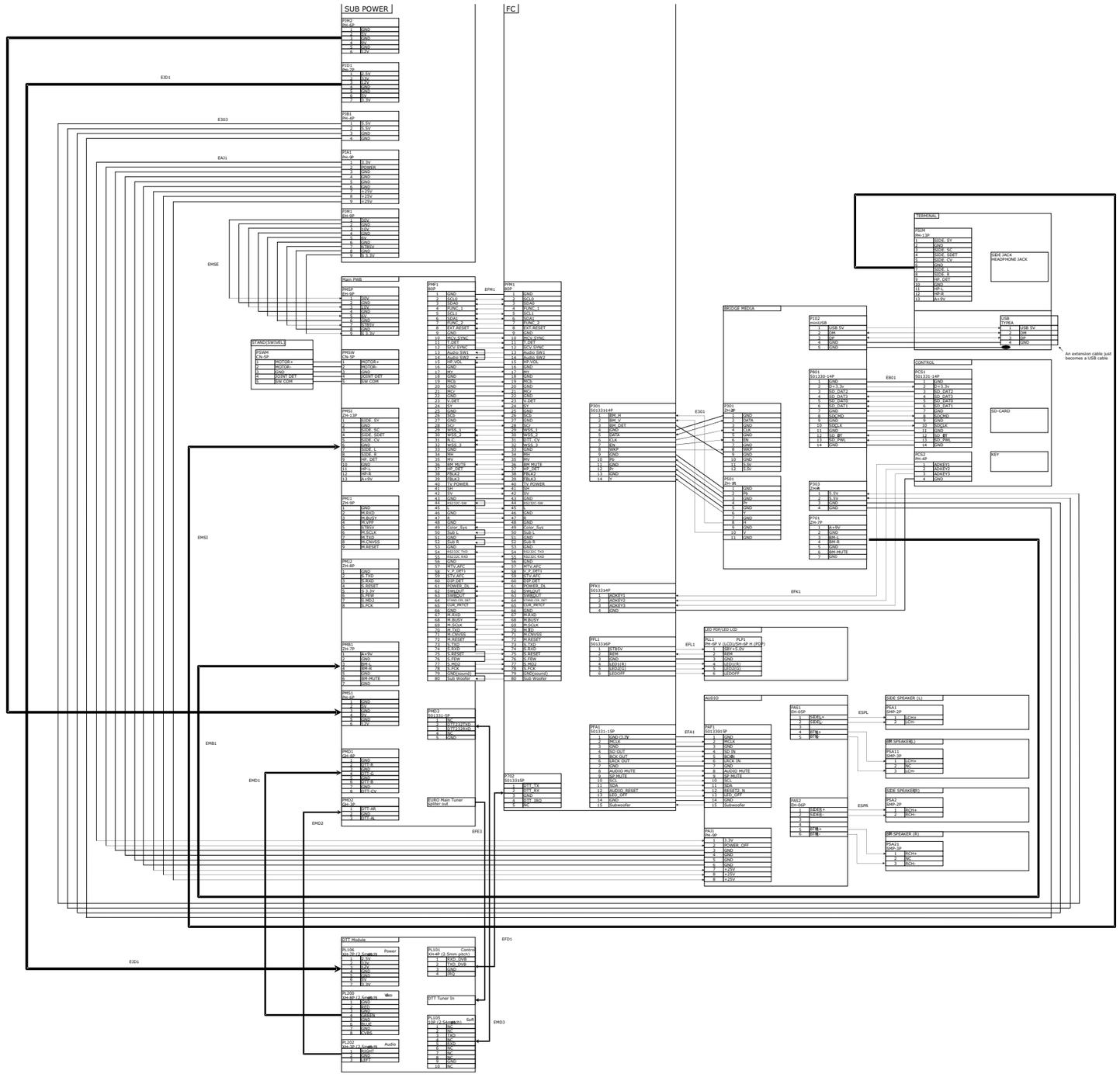


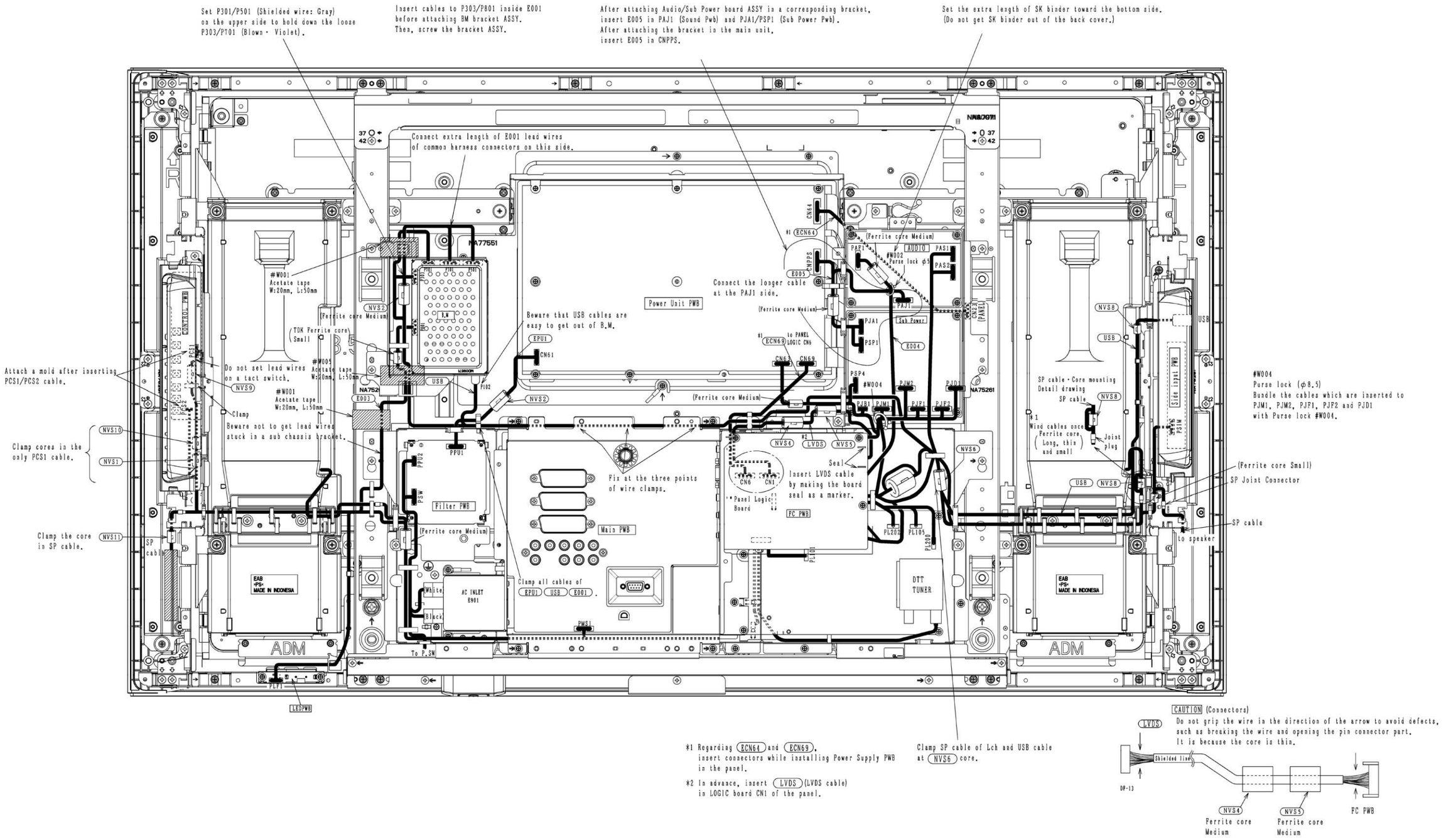
SM 011	POWER UNIT BLOCK DIAGRAM	HITACHI



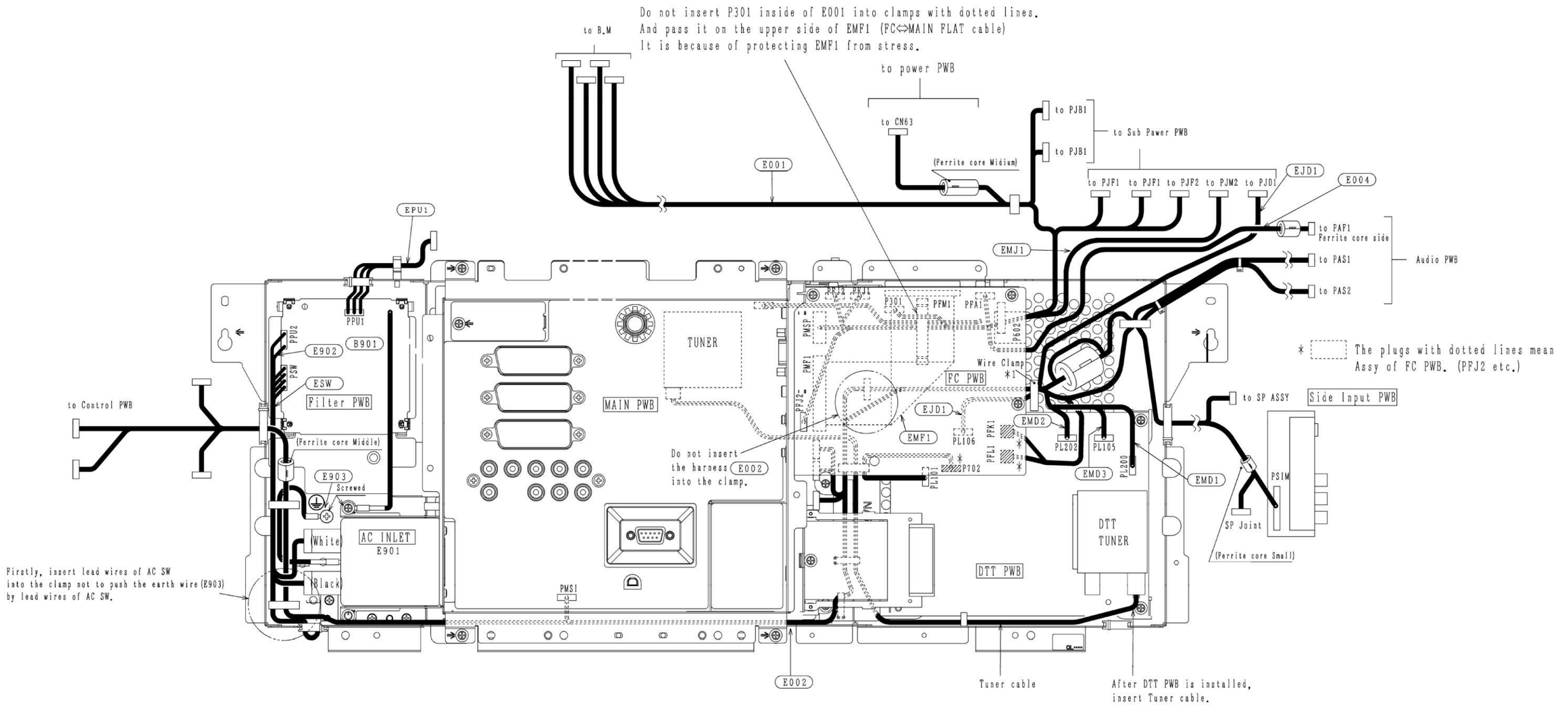
To Connection Diagram 2

To Connection Diagram 1

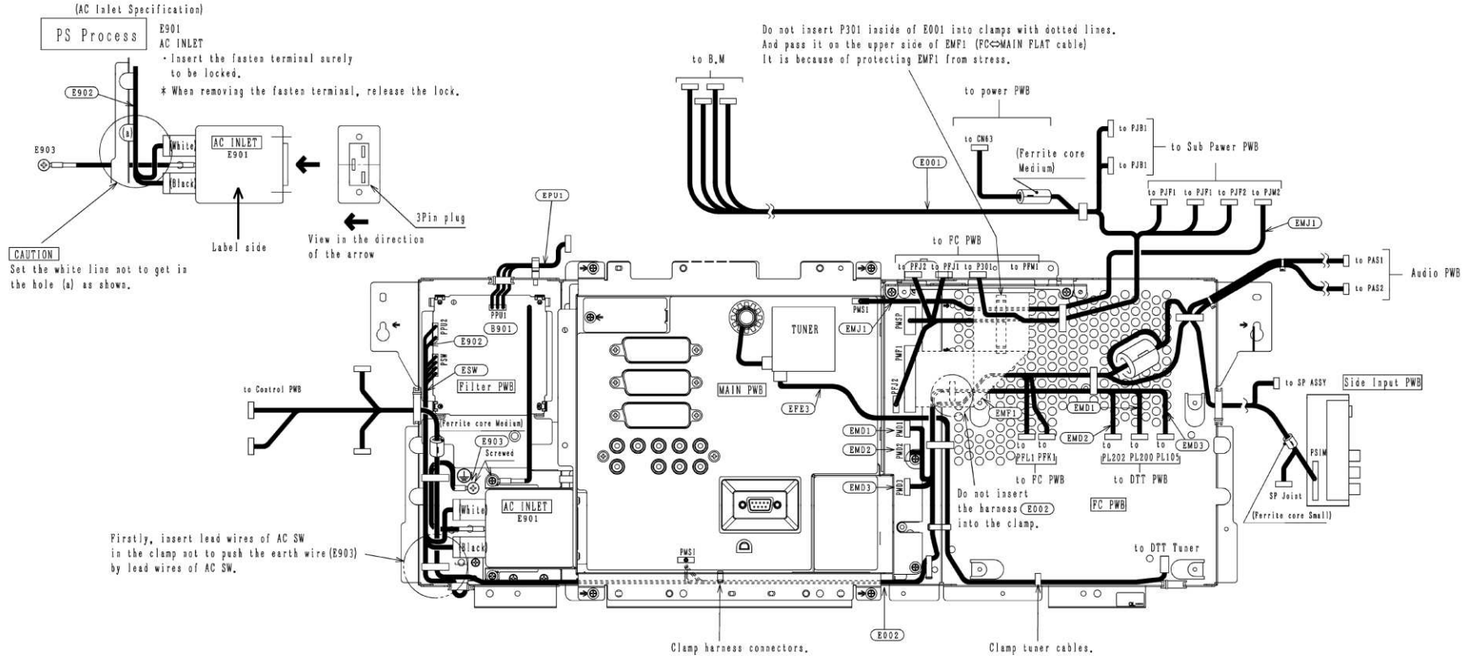


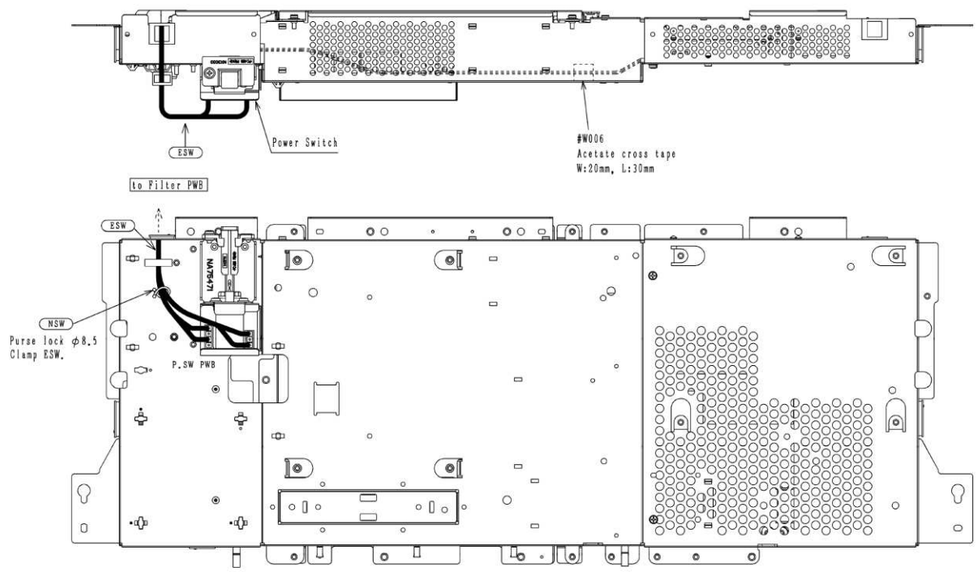


SM 011	WIRING ASSEMBLY DIAGRAM 1	HITACHI



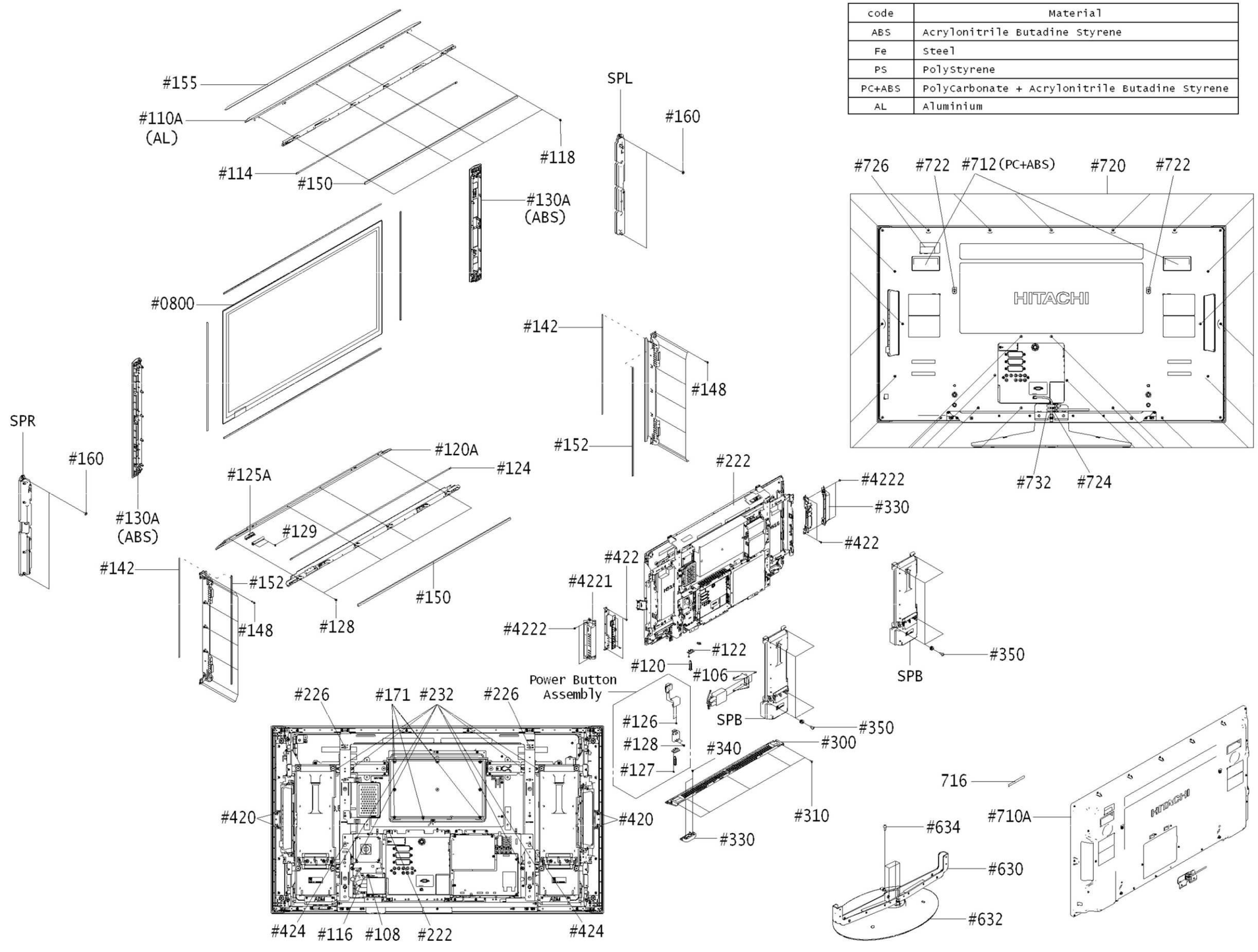
SM 011	WIRING ASSEMBLY DIAGRAM 2	HITACHI



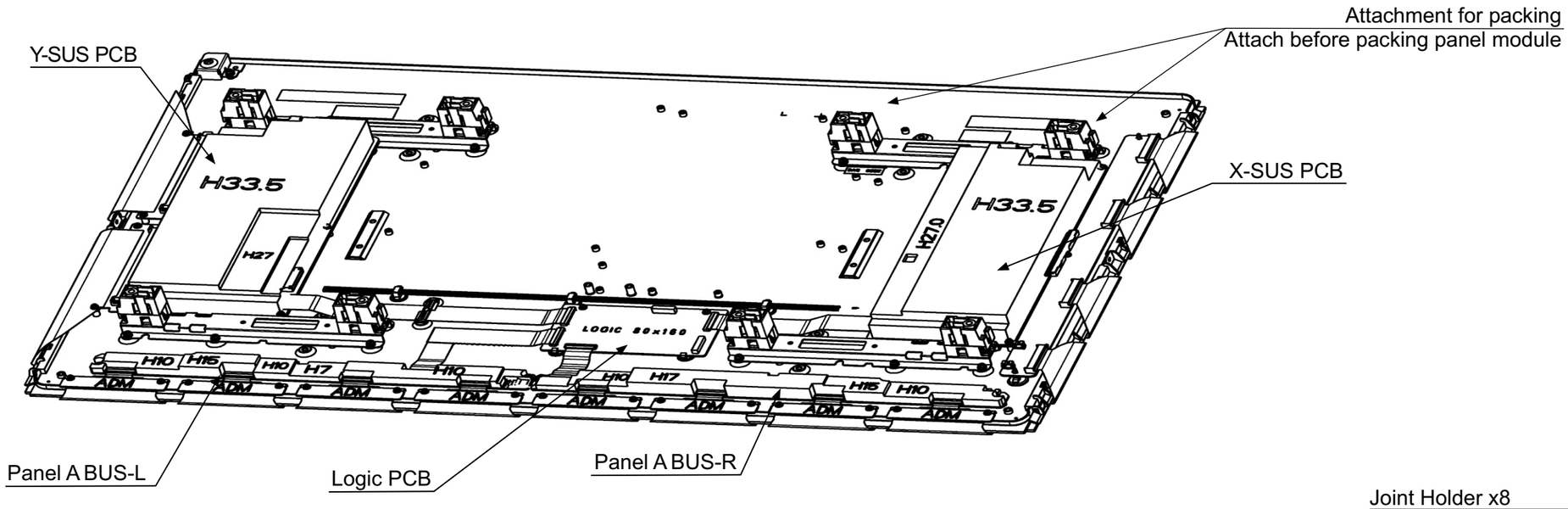


Rear of Chassis

code	Material
ABS	Acrylonitrile Butadine Styrene
Fe	Steel
PS	PolyStyrene
PC+ABS	PolyCarbonate + Acrylonitrile Butadine Styrene
AL	Aluminium

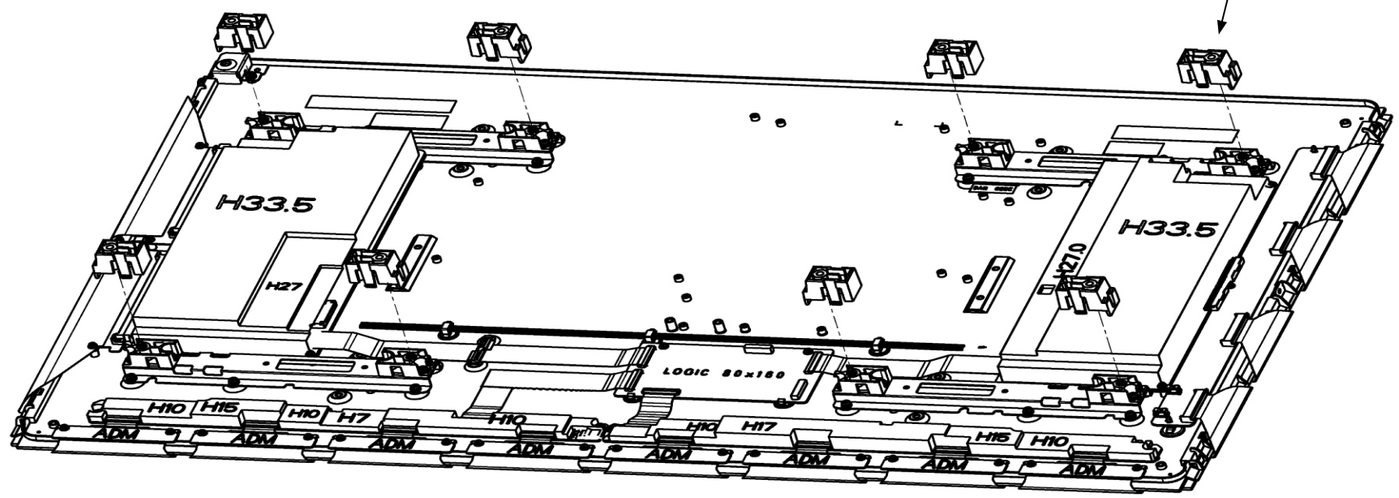


SM 011	ASSEMBLY DIAGRAM	HITACHI



Joint Holder x8
Remove holders and attach handles for packing

Remove holders before replacing PDP module.
Add holders before packing PDP module.



THE UPDATED PARTS LIST

FOR THIS MODEL IS

AVAILABLE ON ESTA

HITACHI

Hitachi, Ltd. Tokyo, Japan
International Sales Division
THE HITACHI ATAGO BUILDING,
No. 15 –12 Nishi Shinbashi, 2 – Chome,
Minato – Ku, Tokyo 105-8430, Japan.
Tel: 03 35022111

HITACHI EUROPE LTD,
Whitebrook Park
Lower Cookham Road
Maidenhead
Berkshire
SL6 8YA
UNITED KINGDOM
Tel: 01628 643000
Fax: 01628 643400
Email: **consumer-service@hitachi-eu.com**

HITACHI EUROPE S.A.
364 Kifissias Ave. & 1, Delfon Str.
152 33 Chalandri
Athens
GREECE
Tel: 1-6837200
Fax: 1-6835964
Email: **service.hellas@hitachi-eu.com**

HITACHI EUROPE GmbH
Munich Office
Dornacher Strasse 3
D-85622 Feldkirchen bei München
GERMANY
Tel: +49-89-991 80-0
Fax: +49-89-991 80-224
Hotline: +49-180-551 25 51 (12ct/min)
Email: **HSE-DUS.service@hitachi-eu.com**

HITACHI EUROPE S.A.
Gran Via Carlos III, 86, planta 5
Edificios Trade - Torre Este
08028 Barcelona
SPAIN
Tel: +34 93 409 2550
Fax: +34 93 491 3513
Email: **atencion.cliente@hitachi-eu.com**

HITACHI EUROPE srl
Via Tommaso Gulli N.39, 20147
Milano, Italia
ITALY
Tel: +39 02 487861
Tel: +39 02 38073415 Servizio Clienti
Fax: +39 02 48786381/2
Email: customerservice.italy@hitachi-eu.com

HITACHI Europe AB
Box 77 S-164 94 Kista
SWEDEN
Tel: +46 (0) 8 562 711 00
Fax: +46 (0) 8 562 711 13
Email: **csgswe@hitachi-eu.com**

HITACHI EUROPE S.A.S
Lyon Office
B.P. 45, 69671 BRON CEDEX
FRANCE
Tel: +33 04 72 14 29 70
Fax: +33 04 72 14 29 99
Email: **france.consommateur@hitachi-eu.com**

HITACHI EUROPE LTD (Norway) AB
STRANDVEIEN 18
1366 Lysaker
NORWAY
Tel: 67 5190 30
Fax: 67 5190 32
Email: **csgnor@hitachi-eu.com**

HITACH EUROPE AB
Egebækgård
Egebækvej 98
DK-2850 Nærum
DENMARK
Tel: +45 43 43 6050
Fax: +45 43 60 51
Email: **csgnor@hitachi-eu.com**

HITACHI EUROPE AB
Neopoli / Niemenkatu 73
FIN-15140 Lahti
FINLAND
Tel : +358 3 8858 271
Fax: +358 3 8858 272
Email: **csgnor@hitachi-eu.com**

Hitachi Europe Ltd
Bergensesteenweg 421
1600 Sint-Pieters-Leeuw
BELGIUM
Tel: +32 2 363 99 01
Fax: +32 2 363 99 00
Email: **sofie.van.bom@hitachi-eu.com**

HITACHI EUROPE LTD
Na Sychrove 975/8
101 27 Praha 10 – Bohdalec
CZECH REPUBLIC
Tel: +420 267 212 383
Fax: +420 267 212 385
Email: **csgnor@hitachi-eu.com**

www.hitachidigitalmedia.com